



Region V-5A Swimming & Diving Championships

Bus loading / unloading and parking around the TAMU Rec Center complex

The circle drive in front of the TAMU Rec Center will be closed for bus loading / unloading. Please follow these instructions:

- Buses should NOT enter, unload or park along Rec Center Drive
- Buses should NOT enter, unload or park in lot PA 104 (lot in front of the TAMU Rec Center natatorium).
- Buses should LOAD/UNLOAD along Olsen Blvd at the entrance to lot PA 104.
- Buses should PARK in lot PA 100j (at Olsen Field) and back into the RV spaces
- Buses should NOT park in lot PA102 (lot at the front of Reed Area).

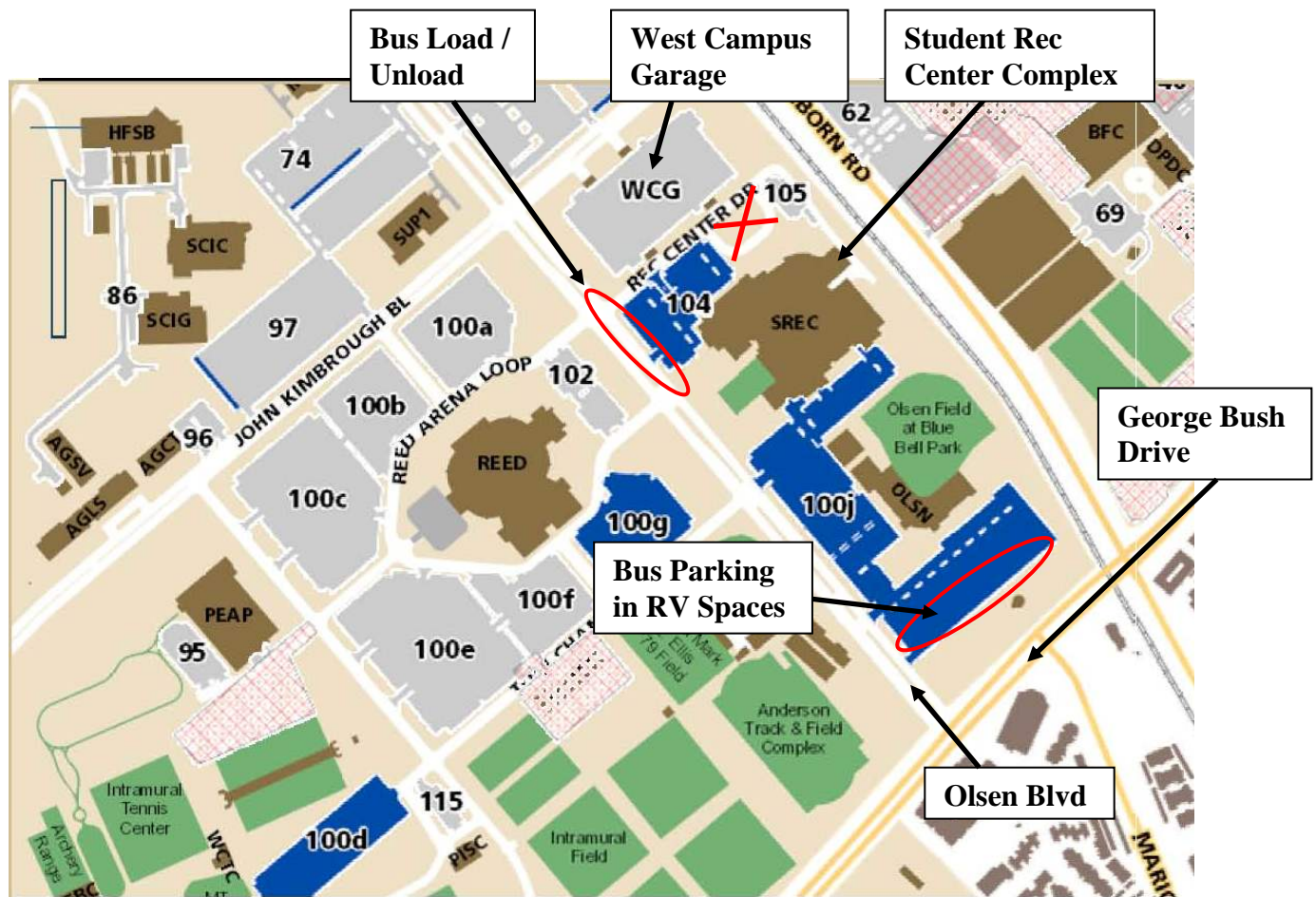

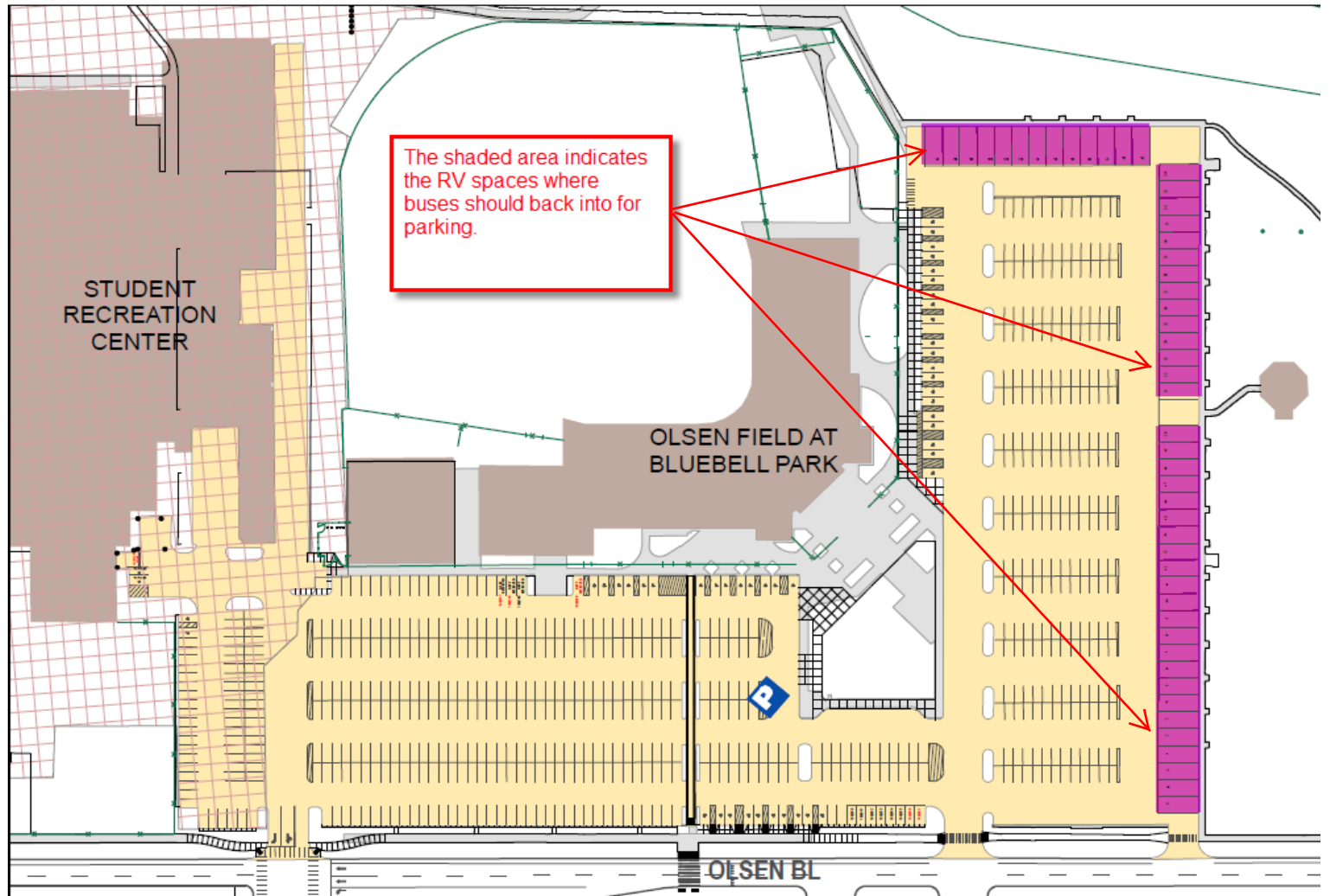

Lot 100j

130 Feet



Regular:	662	Timed:	4	Loading:	3
Reserved:	12	Service:	0	Other:	0
Visitor:	0	U.B.:	0		
Disabled:	46	Motorcycle:	9	Total:	786



TRANSPORTATION SERVICES
TEXAS A&M UNIVERSITY

1/21/2018 121