

We are looking forward to welcoming the South Hampton Hurricanes to our pool on June 22nd!

Below is some important information about our upcoming meet.

**Pool Address:** 370 Heritage Landing Parkway St. Augustine, FL 32092

Upon arrival, please check in with your coach and volunteer coordinator if you are signed up to volunteer.

**Timeline:**

6:40am – HLH swimmers arrive (8 and under Hammerheads can opt to not warm up and arrive at 7:00)

6:50am - HLH Warm up

7:20am – 7:50am - Hurricanes Warm up

8:00am – Meet Begins

**Volunteer Meetings:**

If you are signed up for either of the following positions: Stroke and Turn or Timer you will need to attend a short meeting prior to the start of the meet. An announcement will be made before the meetings start.

All volunteers should be in place no later than 7:50am. This will ensure that the meet will start promptly at 8:00 am.

**Food Trucks:**

The following food trucks will be available:

*Chaunie's Coffee*

*About Time Creamery*

Food Trucks will be located in the parking lot at the entrance to the pool.

**Parking:**

Heritage landing has limited parking available to both residents and non-residents alike. Our CDD is very concerned about how parking is handled when there are sporting events going on and have asked us to limit the parking that is not in the Amenities Center proper. We are requesting that all Hammerhead families drive their gear to the amenities center then drive home and walk to the meet. If you decide on driving, we ask that all Hammerhead and Hurricane families carpool if possible. All areas will have signs and an attendant present to assist. Outside of the parking lot, there are overflow spaces available in the grass. If you follow Heritage Landing Parkway past the pool entrance and follow signs, there will be an overflow area just past the RV Storage lot on the right. We ask that this is the ONLY grass spots that are parked on as the rest of the grass contains irrigation that will be damaged by cars driving over the area. Another area that is available to park is along Steamboat Landing (the first left when you enter the neighborhood). To obey traffic laws, there is no parking within 30 ft of the corner and cross walk. Please park along the pool side of Steamboat landing and do not block the cross traffic of the road on the left-hand side. Residents need to be able to get through. We will have meet marshals and parking signs in all of our parking sites. Please see the map below for specifics.

# Parking Information

As parking is limited, carpooling is encouraged if at all possible. Please familiarize yourself with the available parking areas designated in red on the map below.

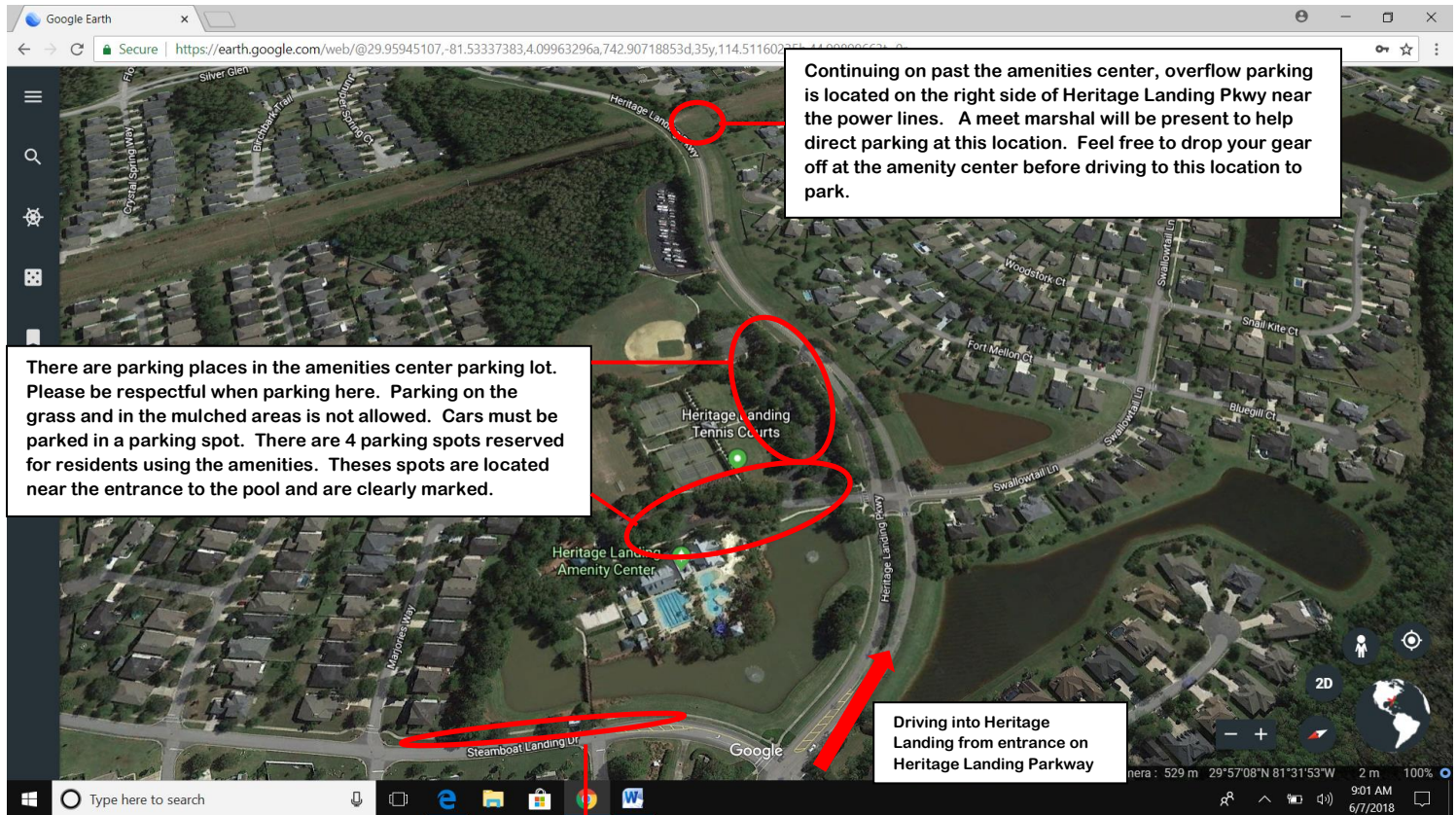

Steamboat Landing Dr is the first street on the left when driving into Heritage Landing from the entrance. Limited parking is available along the first stretch of Steamboat Landing Dr. Parking is only allowed on the side of the street that is closest to the amenity center. A meet marshal will be present to give clear direction on where parking will be permitted and not permitted on this street. If you are parked in an area that is not permitted you will be asked to move your vehicle.

**The recreation pool** with the slide is closed during swim meets. Please make sure that all children and swimmers waiting for their events stay out of this pool.

**The sand volleyball court** is closed as well. Please keep children and swimmers out of the sand.

**Tent City:** Please see map below for details.

## Tent City

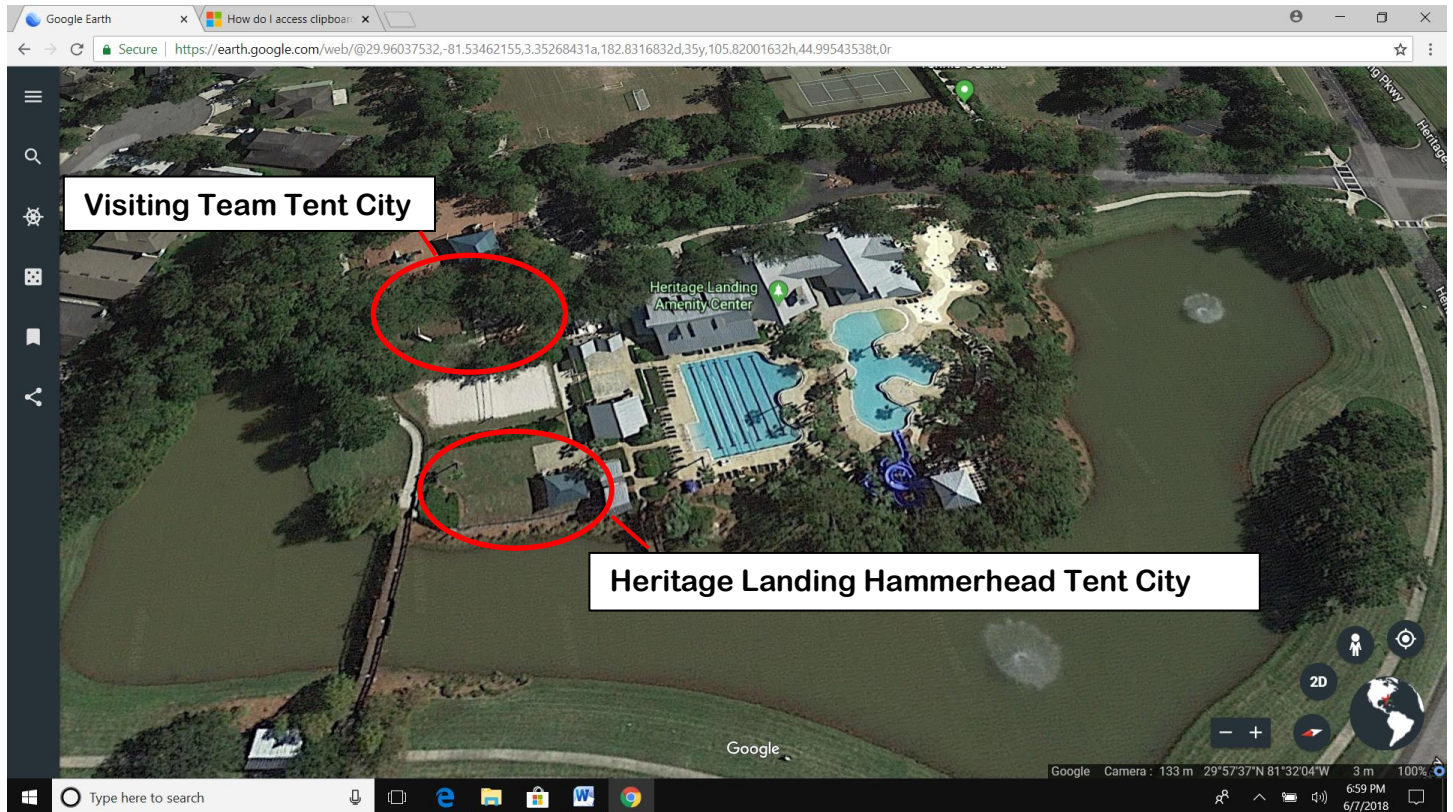

Tent City for the Hammerheads is located behind ready bench near the volleyball court.

Tent City for the visiting team is located outside the fence near the fire pit. Swimmers can access the pool through the gate that leads to the volleyball court.

There is no seating provided. Please make sure to bring your own chairs. Only standing spectating is allowed on deck and on the patio behind the starting blocks.

The safety of our children is our number one priority. We ask that all spectators view your swimmers from the side opposite of the amenity center (the 25-yard end) or on the side near lane 6 (closest to the recreational pool). Certain areas will be roped off including the ready bench, computer operator table, starter table and the coaches table. We ask that all spectators be mindful of the restricted areas.

If you have any questions, please contact HLH President Heather Toombs at [heather.toombs@bcdtravel.com](mailto:heather.toombs@bcdtravel.com) or 904-392-6788

We look forward to having you!