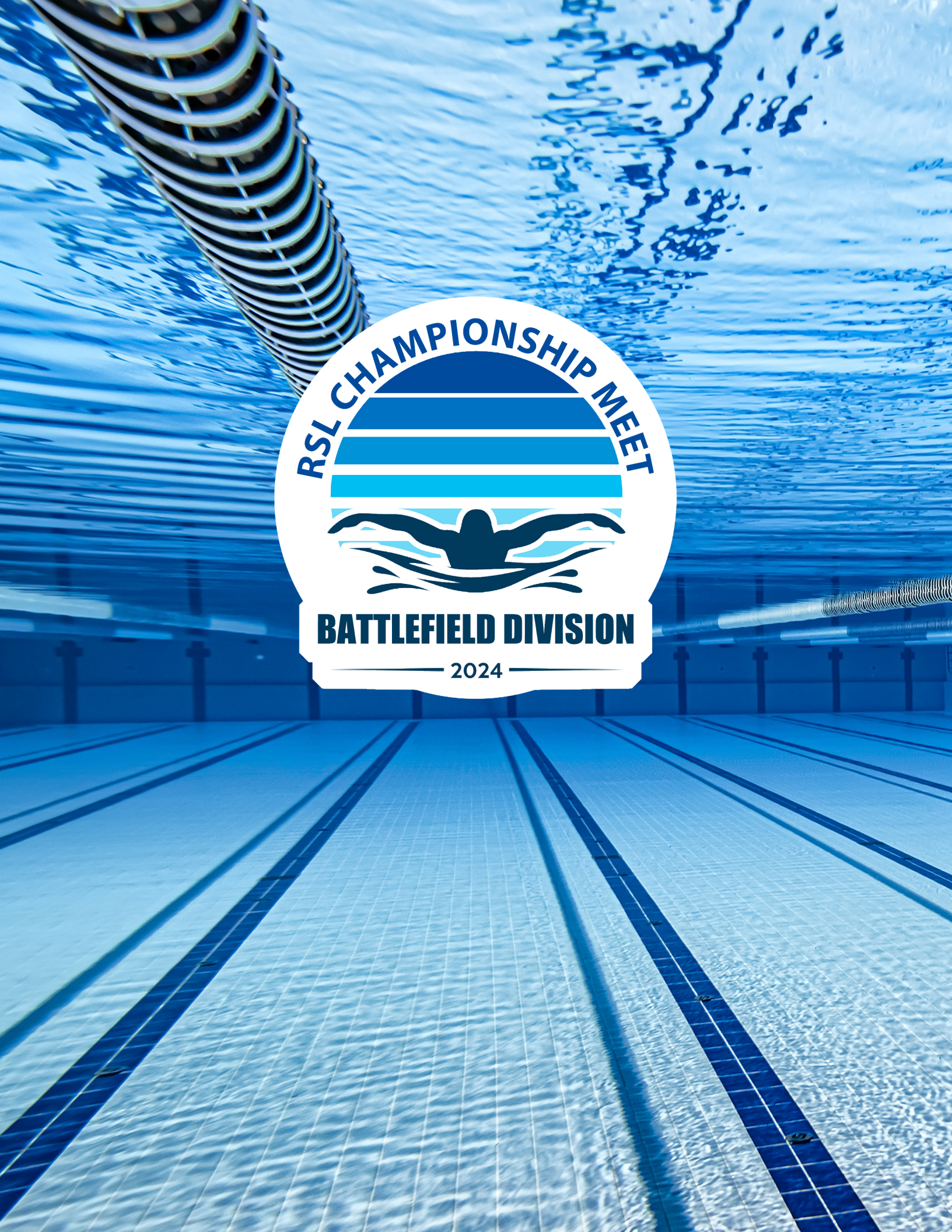
RSL CHAMPIONSHIP MEET
BATTLEFIELD DIVISION
2024


FEARLESS
"IF YOU WANT TO BE THE BEST, YOU HAVE TO DO THINGS THAT OTHER PEOPLE AREN'T WILLING TO DO."
MICHAEL PHELPS


THE ONLY DIFFERENCE BETWEEN TRY AND TRIUMPH IS A LITTLE UMPH
speedo


speedo
THE BODY ACHIEVES WHAT THE MIND BELIEVES
- SWIMLIKEACHAMPION
#GETSPEEDOFIT


LIFE IS BETTER
WHEN YOU'RE
SWIMMING


HIT THE BUTTON
TURBO

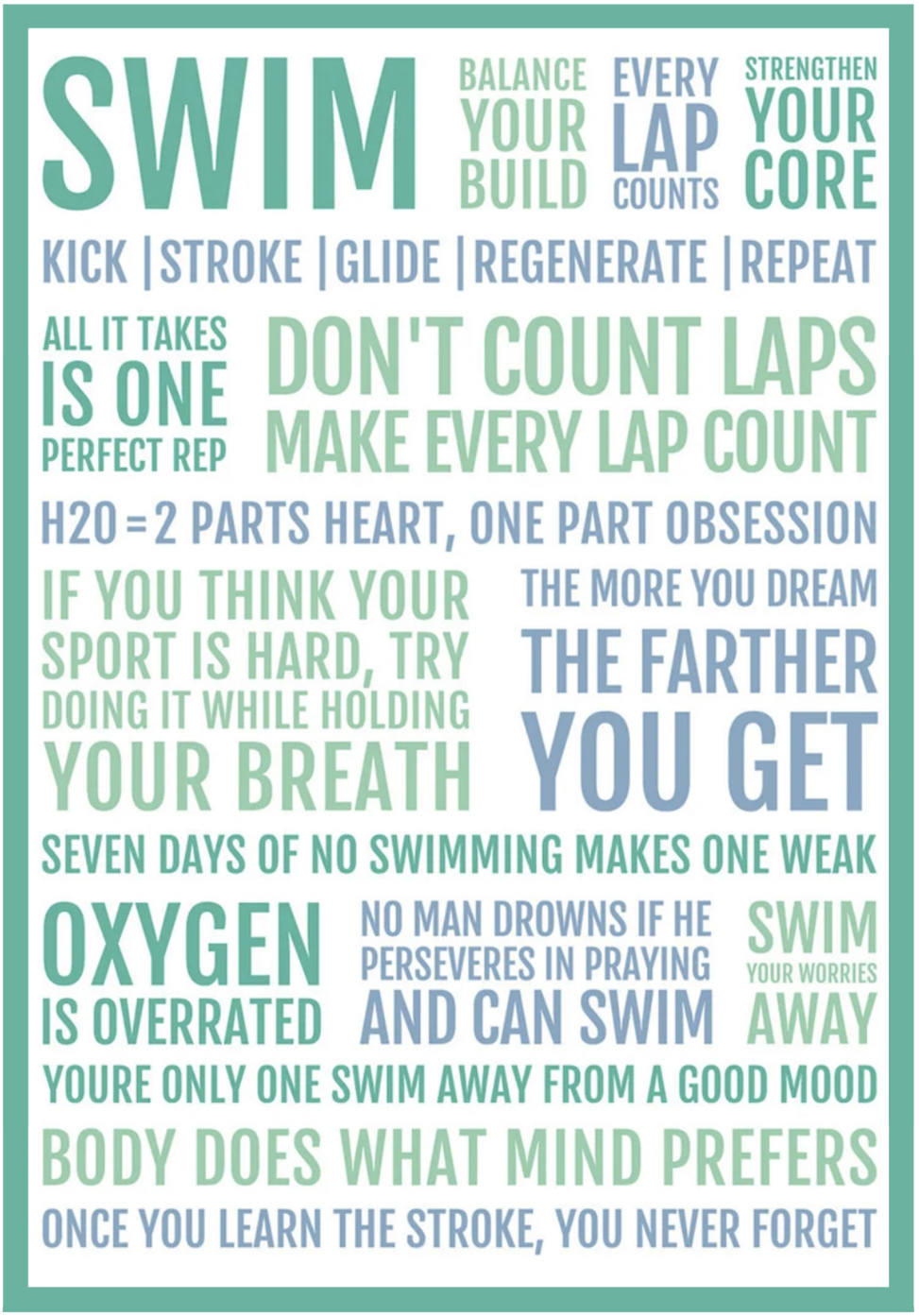
SWIM
BALANCE YOUR BUILD
EVERY LAP COUNTS
STRENGTHEN YOUR CORE
KICK | STROKE | GLIDE | REGENERATE | REPEAT
ALL IT TAKES IS ONE PERFECT REP
DON'T COUNT LAPS
MAKE EVERY LAP COUNT
H2O = 2 PARTS HEART, ONE PART OBSESSION
IF YOU THINK YOUR SPORT IS HARD, TRY DOING IT WHILE HOLDING YOUR BREATH
THE MORE YOU DREAM THE FARTHER YOU GET
SEVEN DAYS OF NO SWIMMING MAKES ONE WEAK
OXYGEN IS OVERRATED
NO MAN DROWNS IF HE PERSEVERES IN PRAYING AND CAN SWIM
SWIM YOUR WORRIES AWAY
YOURE ONLY ONE SWIM AWAY FROM A GOOD MOOD
BODY DOES WHAT MIND PREFERS
ONCE YOU LEARN THE STROKE, YOU NEVER FORGET

2024 RSL President's Letter

Welcome to the Rappahannock Swim League's 2024 Championship Meet!! The Rappahannock Swim League's 2024 summer season began with a splash when more than 2,800 swimmers took to the pool. All of the hours of joy and excitement, nerves and cheering lead us to today where the competition culminates in each division champ meet.

The RSL is holding four Division Championship Meets today - Idewild is hosting National, Lee's Hill is hosting American, Lake of the Woods is hosting Patriot, and Woodlands is hosting Battlefield. Thank you to Dixon Pool, Chancellor Pool, Curtis Park and Stafford County, and King George Y, for allowing us to have our exciting finals at your pools. I would like to thank these teams, facilities, their management, and their staff for working with us and allowing us to be here today.

Please join me in congratulating our Division Champions: Fredericksburg Country Club of National Division, Lee's Hill of American Division, Massad Marlins of Battlefield Division and the Patriot Division winner - Aquia Harbour.

As always I am very impressed with all of the teams this year!!! We worked really hard to put the emphasis on having fun and recognizing all of the positive things that each team brings to table. I have enjoyed hearing from parents, swim boards, and reps complementing and helping each other out. This season seemed to be the largest effort in working together and just enjoying the time in the pool and with friends throughout the entire area.

I want to send a special The Tish Frey and the Data Committee put in innumerable hours this season and I am forever thankful for all of their help!! Megan Hubbard put in countless hours to keep us all well trained. Tish and Megan have worked with Swimtopia to keep the software moving and to fit our needs!!

Congratulations swimmers, I know you've worked hard to get here and you'll work even harder as you swim your races today. Congratulations to this year's RSL record breakers, Kyle Peck (SF), Owen Hoben (AH), and the HO relay team of Jason Cooper, Connor Jackson, Finn Whitis, and Marion Woodruff, it is always a joy watching records being broken.

2024 RSL President's Letter

Best wishes to those of you who are aging out of eligibility to swim in the RSL. We wish you a fond farewell and much success as you start the next chapter of your lives. The biggest thank you and congratulations goes to the parents - you made it!!! Countless hours of practice, meets, volunteering and all of it to see the greatest smiles on the faces of the children. This crazy swim world can drive you crazy at times but the reward of seeing these kids so happy is worth it!!

Remember, the RSL would like our Division Championship Meets to run smoothly and we ask for your cooperation in making that happen. Please be respectful to everyone and to the pools that are letting us use their venues. Good sportsmanship is expected of everyone in attendance including parents and guests.

At every meet during the season the following announcement is supposed to be made: "This meet is hosted and sponsored by the Rappahannock Swim League, Incorporated. All spectators, athletes and coaches are reminded that the RSL is committed to the development of sportsmanship, teamwork, dedication and a love for the sport of swimming." The athletes are what it's all about. If they're having a good time, then we, the board, the coaches, and the parents, have all done our jobs.

I hope I served you well and I hope your children had a wonderful season. Developing a love for the sport and staying active is always our goal and I hope to see these names and faces for many more years to come!!

Swim Fast, Have Fun!!

Danielle H. Euker, President
Rappahannock Swim League, Inc.

RSL Executive Board

President - Danielle Euker
Vice-President - Elizabeth Michalik
Treasurer – Matt Pifer
Secretary – Stephanie Breeden

Aquia Harbor
RSL Rep – Ambrose Harris

Austin Ridge
RSL Rep - Kari Futch

Caroline YMCA
RSL Rep - Angela Carneal

Chancellor
RSL Rep - Helen Kilinski

College Heights
RSL Rep – Jeff Hlywa

Country Club
RSL Rep – Katie Long

Curtis Park
RSL Rep – Jill Cesar

Dahlgren
RSL Rep – Heather Brown

Eden Estates
RSL Rep – Laurie Hill

Fawn Lake
RSL Rep – Stephanie Taylor

Ferry Farm
RSL Rep – Kristen Frezza

Fox Point
RSL Rep - Frances Bernier

Grafton
RSL Rep – Nathan Macey

Hampton Oaks
RSL Rep - Megan Hubbard

Hopyard
RSL Rep – Kelly Evans

Idlewild
RSL Rep - Lauren Reed

Lake of the Woods
RSL Rep - Eugene Slagle

Lake Wilderness
RSL Rep - Tish Frey

Leeland Station
RSL Rep – Karen Oullette

Lee's Hill
RSL Rep – Kevin Hudson

Massad YMCA
RSL Rep – Mike Kainu

Salem Fields
RSL Rep – Mandy Billings

Spotswood
RSL Rep – Matt McCorkle

Spotsylvania YMCA
RSL Rep - Ron Dahart

Woodlands
RSL Rep – Steve Dokus

2024 Team RSL Representatives

2024 RSL Team Coaching Staff

Aquia Harbor
Head Coach: Lucy Stephens
Assistant Coaches: Olivia Lupo, Sophia Wells, Harold Wells, Lily McClutchy, Lili Besser
Junior Coaches: Sophia Killion, Nathan Haberkost, Stella McClutchy, Aiden Holland, Casper Hayes

Austin Ridge
Head Coach: No Information Submitted

Caroline YMCA
Coaches: Kemie Smith, Kelly Shields, Ollie Reingruber

Chancellor
Head Coach: Claire Hebertson
Assistant Coach: Audrey Boetig
Junior Coaches: Mary Jo Walsh, Kenny Westphal, Ellie Preut

College Heights
Head Coach: Andy Bertolet
Assistant Coaches: Cristina Keeka Mitchell, Isabelle Long, Lowell Bertolet

Curtis Park
Head Coach: Austin Farrar
Assistant Head Coach: Andy Fiore
Senior Coaches: Madi Scott, Molly Tuttle, Savannah Corey
Junior Coaches: Brody Avery, Makennah Dovel, Savannah Learch
CITs: Aleksei Aberle, Madsen Call, Mia Serrano

Dahlgren
Head Coach: Andrew Green
Assistant Coaches: Sarah Green, Katelyn Spuchesi, Jake Brown
Junior Volunteer Coach: Sean Green, Wayne Thomason III, Sophia Connolly, Alexis Burke, Brooke Hayden

Eden Estates
Head Coach: No Information Submitted

Fawn Lake
Head Coach: Nicole Kent
Assistant Coaches: Faith Fowler, Lily Senkus
Junior Coaches: Grace Cao, Allison Johnson, Paloma Marcus, Haven Quinn, Gabbie Ryan, Sofia Visioni
Subs: Audrey Gay, Sophia Blanco, Alexandra Yurasko

Ferry Farm
Head Coach: No Information Submitted

Fox Point
Head Coach: Olivia Knerr
Head Assistant Coach: Jake Smith
Assistant Coaches: Carlie Clements, Alexis Thai-Nguyen
Junior Coaches: Diego Iglesias, Evelyn Knerr, Maddie Smith, Julia Storen

Fredericksburg Country Club
Head Coach:Lexi Osleger
Assistant Coaches: Amelia DeDecker, Kevin McGowan, Regan Euker
Junior Coaches: Dylan Payne, Ellie Kinnamon, Elizabeth Harding, Emry Brewer, Jake Haynes, Kendall Hoiska, Liam Long, Marcie Strapp, Paige Roberts, William Murray

Grafton
Head Coach: Brandi Dawson
Assistant Coach: Brianne Dawson, Rita Born
Coaches: Emily O'Dell, Jonathan Beck, Wade Harvey

Hampton Oaks
Head Coach: Samuel Yakulis
Assistant Head Coaches: Zack Hubbard, Alex Fortiz
Coaches: Tessa Garcia, Catherine Hall, Owen Hoy, Liam Wittwer, Matthew Elliott, Kyra Woodruff, Sawyer Janey

Hopyard
Head Coaches: Natalie Knoke, Ciara Graves
Assistant Coaches: Ethan Damon, Virginia Yergey, Kaitlyn Adams Assistant Coach: Breana Herbolsheimer
Junior Coach: Ruth Louise Page, Seth Yergey, Peighton Redding, Peyton Carey

Idlewild
Head Coach: No Information Submitted

Lake of the Woods
Head Coach: Jeff George
Assistant Coach: Alex Beasley
Volunteer Coach: Adam Porter
Junior Coach: Brayden Acton, Aiden Fargo, Kate Slagle, Tiffany Yawgel

Lake Wilderness
Head Coach: Marissa Ross
Assistant Coach: Conner Henriques
Junior Coaches: Ella Stonebreaker, Kaylen Stonebreaker, Will Stroffolino

Leeland Station
Head Coach: Kira Flinn
Assistant Head Coach: Andrew Spinnager
Assistant Coach: Coleen Desmond, Sam King
Jr Coach: Becca Reynolds, Kayeleagh Stahl, Charlie Richwine
Developmental Head Coach: Maggie Kennedy
Developmental Assistant Head Coach: Julianna Wallo
Developmental Jr Coach: Zach Stephenson, Jeremy Wallo, Rylie Armstrong, Brooklyn McGuin, Lizzy Chapman, Hailey Chapman, Sierra Poorbaugh, Austin Poorbaugh

Lee's Hill
Head Coach: Lauren McAnany
Assistant Coach: Sydnee Harlan
Junior Coaches: Dylan Joy, Rebecca Jarrett
Volunteer Coach: Jack Campbell

Massad YMCA
Head Coach: Alex Goshorn
Assistant Head Coach: Fiona Williamson
Assistant Coaches: Morgan Hildebrand, Benjamin Hunter, Mikayla Kainu, Luke Martin, Finn Williamson
CITs: Alexys Anatol, Savannah Duffy, Hannah Ellis, Breelyn Johnson, Kathryn Kainu, London Kelson, Ava Krushinski, Allyson Miles, Carrington Regan, Georgia Verbal, Flannan Williamson

Salem Fields
Head Coach: Logan Euker
Assistant Coaches: Maddy Brown, Garrett Peck, Mason Pifer

Spotswood
Head Coach: David Bridi
Assistant Head Coach: Melody Mersiovsky
Junior Coaches: Kyleigh Tiberio, Chloe Hammer, Ethan Corbin

Spotsylvania YMCA
Head Coach: Heather Hemmert
Assistant Head Coaches: Christina Beach, Morgan Parker
CITs: Henry Dahart, Michael Fiermen, Kylie Platenik, Joleen Johnson, Brycen Dix

Woodlands
Head Coach: Ashton Watterson
Coaches: Caleb Hellmund, Sophie Penton

2024 RSL Team Coaching Staff

The RSL proudly recognizes these swimmers who have completed their summer swim eligibility!

Aquia Harbor

Sophia Wells: Sophia competed in her first swim meet at age 6. After moving to Stafford, she joined the Aquia Harbour Dolphins in 2022 where she has been both a leading swimmer and a loving coach. This fall, she will take her swimming to the next level and compete for Southern Virginia University where she will major in biology and minor in violin performance.

Owen Hoban: Owen started his swimming career at the age of 6 with the Aquia Harbour Dolphins. He swam only the summer seasons until he was 11 when he began swimming year round. He swam all 4 high school years for Brooke Point High School earning State Finalist all 4 years and two State Champion titles for the 200 IM his Sophomore & Junior years. He has participated in swim meets and trainings all over the country qualifying for many championship meets like Summer & Winter Junior Nationals in 2023. He is thankful to the many coaches he has had the opportunity to work with through the years and is grateful for their expertise that has helped him to reach the level of swim he is at currently. Outside of the pool, Owen has been involved with music from middle school through 10th grade, the graphic imaging program at North Stafford High School and Cub & Boy Scouts earning his Eagle Scout rank this past winter. This fall Owen will be attending Miami University of Ohio as a student athlete studying Botany or Microbiology.

Austin Correa: Austin began swimming at age 4 for the Aquia Harbour Dolphins. He also swam year round for a few years and was a 4 year Brook Point High School (BPHS) Varsity swimmer. Currently, his favorite event is the 500 freestyle. He lifeguards in the summers and also played goalie for BPHS Lacrosse (JV & Varsity) and FXBG LAX over the last few years. Austin is attending the Aviation Institute of Maintenance (A.I.M) in the fall to study Aviation Mechanics.

Austin Ridge

No information submitted

Caroline YMCA

No information submitted

Chancellor

Brendan Walsh: Brendan is a Fredericksburg native who has enjoyed swimming even before he was born. Joining the Chancellor Blue Dolphin Swim Team in 2014, Brendan thoroughly enjoyed swimming against his buddy, James Bush, even more than racing against the other teams. When he wasn't swimming, he was playing baseball during adult swims and in between events at meets. He was known to carry his bag of baseball equipment everywhere he went. And, yes, he used an often duct taped plastic bat and Wiffle balls so as not to cause other parents alarm. By the time high school rolled around, rugby edged out swimming and baseball as his favorite sport, and he enjoyed being in many musical stage productions with CYT Fredericksburg. Most recently, he was General Waverly in White Christmas. His advice to young swimmers is to keep swimming even if you're not the best on the team because it's the spirit you bring to the team that matters the most. He likes Mel Gibson's quote, "Pain is the precursor to success." Brendan is planning a career as a professional firefighter.

Eleanor "Ellie" Walter: Ellie has been a part of the chancellor blue dolphins for 10 years. Her best summer swim memory is playing UNO with all of her friends at our swim meets. She has always had a love for swimming but didn't like year round or high school swimming as much as she enjoyed summer swim. Her advice for young swimmers is to, "make friends and always remember to have fun because at the end of the day our team will be the ones here for us and supporting us." Ellie's plan for the future is to go to Germanna Community College for two years to get an associates degree in computer science. She shared, "I've loved being on this team and I'm sad to be leaving it."

Andrew Joseph "AJ" Westphal: Born on the 14th of July, AJ is the third child and second son of a large homeschooling family of 9 kids. He has always loved the water having been on various swim teams since 2016 (Montclair Swim Club, Curtis Park and currently Chancellor Swim Club) and has won many medals and ribbons throughout the years. AJ says the best thing about summer swim is the downtime playing UNO with his friends (Josh and Will) and the water game 'Sharks & Minnows' that he plays in with his teammates. Swimming is truly his favorite sport. Outside of swimming, AJ likes to fix things in Dad's garage and play video games alongside his trusted buddy, Lt. Dan the Man LaRuso (Dan), a 6 lb Chiweenie who protects him from all threats perceived or real. These two are absolutely inseparable and very much alike as AJ is a free spirit in every sense of the word; he marches to the beat of his own drum. AJ says, "Don't let anyone tell you what to do. You decide your own future." AJ's advice for young swimmers is, "Swim faster & kick harder." Now that he has graduated, he reflects upon his BMX racing, participation in the Reach Homeschool Generation on Service Club, and acting as secretary of the Reach Homeschool Sr Beta Club as accomplishments preparing him for military service and leadership. He is preparing to join the U.S. Navy, leaving in September. After his service time, AJ plans to open a BMW dealership and repair shop. Because his church youth group, Vertical Youth, voted him "most likely to become Batman" AJ believes he can do it all.

College Heights

Isabelle Long: Isabelle's love for swimming began with the Dick Nichols Devil Rays summer swim team in Austin, TX. While living in Stafford, she swam many happy summers with the Woodland Wahoos. Isabelle has loved being a swimmer and assistant coach for the College Heights Gators for the past two years. Isabelle swam for several club teams, but the highlight of her swimming career was being a Co-Captain for the James Monroe Yellowjackets, where she went to States with her team both Sophomore and Junior years. Her favorite event is the 500 free. Isabelle will attend James Madison University and is majoring in Political Science.

Curtis Park

No information submitted

Dahlgren

Sarah Green: Sarah started swimming for the Dahlgren Sharks in the summer of 2014. Her love for the sport was sparked that summer and continues to this day. Through the years, Sarah has not only swum as a Shark, but also as a member of the Rappahannock Raiders, the RAYS, and the King George High School Swim Team. She served as female team captain for her high school during her senior year, and has also earned times that have allowed her to compete in multiple high school state swim meets, age group championships, senior championships, and sectionals. For the last three years, Sarah has been a much- loved assistant coach with the Sharks, and helps out with the younger kids on RAYS when time permits. She also enjoys coaching her younger siblings on the Sharks (and all the other kiddos too!), and they love getting to work with her! Outside of swim, Sarah is a 2024

graduate from both King George High School and Commonwealth Governor's School. In school, she served as co-president of the KGHS Astronomy Club, a keyboardist for the KGHS Jazz Ensemble, and was an active member of National Honor Society. This fall, Sarah is very excited to be attending Lafayette College in Easton, PA. She will continue her swimming career there as a Leopard in the Patriot League, specializing in sprints. She plans to study mechanical engineering with an aerospace concentration as an undergraduate, and hopes to work for NASA or the space industry after completing her studies. She will miss all of her swim friends and coaches, and hopes to maybe see a few of them around a pool deck in the future!

Eden Estates
No information submitted

Fawn Lake
Layla Soaper: Layla is a recent graduate of Riverbend High School. This is Layla's last season with the Fawn Lake Fliers after being a participant for eight years. She has enjoyed her time being a part of the team from practices to meets and all aspects in between. Layla also participated on the varsity swim team for Riverbend for all four years of high school. Swimming is one of Layla's biggest passions and has truly changed her life. Layla plans on attending George Mason University in the fall where she will study biology and is already on the swim club there. She would like to thank Coach Nicole for the support she has received throughout the years and for helping Layla realize how much she loves this sport.

Ian Van Dusen: Ian has demonstrated exceptional dedication and achievement throughout his academic and extracurricular endeavors. Homeschooled since first grade, he managed to obtain an Associate's Certificate with Germanna College, even before graduating high school, all while maintaining an impressive 4.2 plus GPA. His commitment to excellence is further exemplified by his active participation in the Civil Air Patrol, where he recently earned the prestigious Earhart Award, and honor achieved by only the top 5% of cadets nationwide. In addition to his academic and leadership pursuits, Ian has shown a passion for swimming from a young age. Starting at just four years old with Little Fish Swimming, he progressed to year-round swimming the the Tsunami Swim Team, and for the past few years, has been a dedicated member of the Fawn Lake Swim Team by swimming and coaching. Currently, Ian is preparing to enlist in the United States Air Force, where he aims to continue his journey of service and excellence. His diverse experiences and unwavering determination promise a bright future ahead.

Ferry Farm
Lauren Smith: Lauren was 9 years old when she began swimming at Regency Park's swim team. As an NCSA Age Group swimmer, Lauren found early success in Breaststroke with her best performance being a third place finish at VSI Age Group Champs in the 200 Meter Breaststroke at the age of 12. Lauren has been a State champs swimmer her whole career and has had the privilege of swimming with several teams. Her most recent accomplishments include: In the 2023 Lauren placed 19th in 100 Meter Breast Stroke and 18th in 200 Meter Breast Stroke at Senior Champs. In 2023 High School State Champs, Lauren placed 8th in 100 Yard Breast Stroke. In the 2024 High School State Champs, Lauren placed 9th in 100 Yard Breast Stroke Lauren swam and assisted coached Ferry Farm Flying Fish for 2 years. She has enjoyed her time at Ferry Farm! What Lauren enjoys most about Ferry Farm is being a mentor and spending time with the children! Lauren is attending James Madison University (JMU) in the Fall studying Business.

Carter Frezza: Carter has been a part of the Ferry Farm flying Fish swim team since 2016. In 2018, he was part of the 11-12 yo boys 100 Free relay team record. Carter swam with Tsunami swimming from 2016-2020 and swam for Courtland High 2020-2024. Carter graduated from Courtland High and the Commonwealth Governors School. Carter plans to attend Liberty University where he will study Digital Media and Sports Journalism. Special thanks to Peter Maloney, Lindsay Cook, and William Graf for being great coaches, mentors, and an integral part of his swimming career.

Fox Point

Charlotte Young: Charlotte graduated from Courtland High School in May. She has participated with the Fox Point Swim Team every summer since second grade. Charlotte was also a member of the Courtland High School Swim Team for three years. She also participated on the Courtland Golf Team, Tennis Team, and Soccer Team. She loves staying active and is grateful for all of the friendships and memories she has made along the way. In August, Charlotte will attend the University of Oklahoma where she will pursue a major in Aviation Studies. Her goal is to become a professional airline pilot!

Anthony Mugavero: Anthony graduated this year from The Commonwealth Governors School/Riverbend High School. He has been swimming with the Fox Point Fintastics since he was seven, swam Varsity all four years at Riverbend High, and has been on the Rays year-round swim team for the past 5 seasons. Anthony is headed to Johns Hopkins University in the fall where he intends to pursue a degree in chemical/bio-molecular engineering with a music minor (his other passion). He also plans to join their club swim team.

Natalie Kau: Natalie has been swimming for the Fox Point Fintastics since she was 6 years old. She also swam for 4 years on the Courtland High School swim team, and was a team captain her senior year. She will be attending Purdue University in the Fall, majoring in Biology on the pre-vet track. She plans to do club swimming in college.

Julia Bywaters: Julia is a recent graduate from Riverbend High School where she swam on the Riverbend Bears team all four years. Her swim career started with the Rays year-round Swim Team during middle school. She has swam for the Fox point fantastics since the summer of 2018. Julia will be attending Mississippi State University in the fall and majoring in Animal and Dairy science on the pre-veterinary track.

Teighan MacDougall: Teighan's love of water started early with the ocean. His first swim lessons were at 6mo old with a mommy and me class. A friend of ours had an indoor pool so we were in the water a lot! He learned to Standup Paddleboard by age 4 and was surfing by age 7, continuing with surf camp every summer for years. His first swim team was in Annapolis, MD when he was 6. In 2013 a big family move took us to Fredericksburg where Teighan started swimming for the Spotsy Y Dragons, then joined year round swimming with the Rays. He started swimming for Massad Marlins and finally finding his home with the Fox Point Fintastics. Teighan is also a lifeguard, and this year serving as the Manager of Fox Point pool. A renewed love of swimming starting Fall of 2023 when a friend started swimming for Massaponax asked for help. This encouraged Teighan to get back in the water and start training on his own. He is considering swimming in college as well. Swimming gave him so many gifts, friendships and family. Outside of swim, Teighan played Lacrosse, enjoys gaming, outdoor adventures, music festivals and the ocean. He has been homeschooled since 2nd grade. He graduated in May with a small homeschool group and intends on graduating Winter of 24 with his Associates Degree from Germanna before moving on to pursue Physical Therapy. In the meantime he is enjoying his summer, and looking ahead to the fall semester.

Frederick Klein: Fred was on the Courtland High School swim team for 3 years. He had a fintastic summer swimming for Fox Point. Even when not swimming or life guarding, you can find Fred at the pool! As a 2024 graduate, he is off to Harvard College in August! Best of luck Fred, you will be missed by many!

Diego Iglesias: Diego has been swimming for the Rappahannock Summer Swim League since he was 6 years old and was part of the Courtland swim team since his Sophomore year. His favorites events are freestyle and butterfly. He enjoyed playing baseball for so many years. Besides summer swim team, he also enjoys playing sand volleyball during the summer. He is always looking forward to participate in the Forever Bumping for Elise Volleyball Tournament. He will be attending VCU this coming Fall.

Fredericksburg Country Club
No information submitted

Grafton
No information submitted

Hampton Oaks
Matthew Elliott: Matthew has been swimming for the Hampton Oaks swim team since he was five years old. He has loved the team and was happy to participate as a coach this year. Matthew graduated in May from St. John Paul the Great Catholic High School, where he served as a captain of the cross country and track teams. He will be attending the University of Virginia's School of Architecture this Fall.

Alex Fortiz: Alex graduated Summa Cum Laude from North Stafford High School. He swam and lettered all four years as a Wolverine, serving as co-captain his senior year. Alex's love of swim started at the age of 6, swimming mainly summer league. He joined the Rappahannock Stingrays when he was 10 and swam with the club for 2 years. Both years, Alex qualified for Age Group Championships in the 50 and 100 breaststroke as well as the 50 and 100 freestyle. The past 4 years, Alex has had the pleasure of being part of the Hampton Oaks Hurricanes, both as a swimmer and assistant coach. Breaststroke is his favorite stroke! Alex plans to study engineering and continue his swim career at Randolph Macon College. Go Yellowjackets!

Catherine Hall: Catherine is a recent graduate from North Stafford High School. She will attend Longwood University in the fall to study elementary and early childhood special education. Catherine has been a member of the Hampton Oaks Swim Team since 2018, and has been a coach on the team for the last two years. She absolutely loves coaching and teaching the kids, especially the littlest ones. Catherine also works as a lifeguard and a nanny. She's very busy, but in her brief moments of free time, you'll find her bingeing Law and Order or Criminal Minds with a side of Chipotle, Cava, or sushi.

Zack Hubbard: Zack is a 2023 graduate of the STAT Biomedical Program at North Stafford High School. While at North, he was a 4-year member of the Varsity Swim Team earning Team High Points winner all 4 years, 2 year MVP and qualifier for the High School State Meet. He was also a member of the Varsity Golf and Cross-Country Teams and a part of the Environmental Club. Zack joined the Hurricanes at age 4 and has been an integral member ever since. He is currently finishing his 4th year of coaching with the team and loves the opportunity to give back and pass on his love of swimming to the younger team members. Zack swam for STAT for 3 years and then the RAYS for 3 years. Zack will be a sophomore at Randolph-Macon College in the fall where he is a part of their NCAA D3 Swim Team. He loves the family-feel of the team and the school. He is currently working towards an Asian Studies and Music Minor, while deciding what his major will be.

Hopyard

Ethan Damon: Ethan has been swimming with the Hopyard Hammerheads since he was 5 years old and this is his second year as an assistant coach for the team. In addition to being a loyal Hammerhead, Ethan has also swam for the Sting Ray's year round team for many years and King George H.S. his Sophomore, Junior and Senior years. Ethan loves to mentor, teach and coach, he also practices and student coaches Martial Arts at Muhammad's in King George and volunteers every summer as a Mentor for Camp Invention at King George Grade School. Ethan graduated from King George Governor's School this spring and will be attending Embry Riddle Aeronautical University this fall majoring in Aerospace Engineering.

Javier Smith: Javi graduated from King George High School, where he swam for the Foxes for 2 years and has been swimming with the Hammerheads swim team for 4 years. This Fall he will be attending Virginia Tech to study Mechanical Engineering.

Idlewild

No information submitted

Lake of the Woods

Zoe Hix: Zoe graduated in May from Orange County High School. She has swum for the Barracudas since she was 5 years old. Along with her over 10 years of swimming she also played volleyball and lacrosse. In addition to being quite the athlete, she is a very talented artist and enjoys traveling. She spent last summer in Germany and has plans to go to France in the fall. The Barracudas wish Zoe all the best in her future endeavors!

Lake Wilderness

Will Stroffolino: Will joined the Lake Wilderness Torpedoes on his sixth birthday and has swam with them each summer through this year. This is his third season as a junior coach for the team. He is a recent graduate of Riverbend School where he was a four-year varsity swimmer and captain during his last two years. This fall he will be attending Germanna Community College. He aspires to transfer to UVA and will pursue a degree in business with a focus in marketing.

Ella Stonebreaker: Ella graduated Riverbend High School in 2024. Ella participated in many sports, clubs, and extracurricular activities during her high school career. She participated in Cross Country, Winter Track, Spring Track, Captain of the Swim Team, and played Field Hockey. In addition to her sports Ella participated in many Clubs. Ella was Vice President of French Club, an Officer in French Honors Society, member of Math Honors society, founder and President of Card Game Club, and Treasurer of National Honors Society. Ella participated in FBLA as well, winning States this year for her business education presentation. Additionally, she has completed many hours community service. Ella has been part of the Lake Wilderness Swim Team for the past ten years. She has been a junior coach for the past three years. Ella was able to balance all of these activities while maintaining straight A's for her school career. Ella will continue her education and her goal is to be a teacher, passing on her love for learning to others.

Kaylen Stonebreaker: Kaylen graduated from Riverbend High School in 2024. Kaylen has been involved in many sports, clubs, and extracurricular activities throughout her high school career. She ran Cross Country, Winter Track, Spring Track, and played Field Hockey. Kaylen was very active at school and participated in many clubs. She was President of the French Club. She was an active

member in French Honors Society and Math Honors Society. Kaylen was the Secretary of National Honors Society. She was also the French Honors Society Representative in Inter-club Council. In addition to her clubs and sports, Kaylen has completed numerous hours of community service. She also participated on the SCTC ProStart team for the State Competition. Kaylen was able to balance her activities while achieving straight A's for all of her school career. Kaylen has been with Lake Wilderness Swim Team for the past 10 years. She has been a Junior Coach for the past three years. Coaching has been Kaylen's favorite part of being on the Swim Team. Kaylen will continue with her education with the goal of becoming a Radiologist.

Leeland Station

Matthew Reynolds: Matthew has been swimming 12 years, nine of those with Leeland Express. For two years he was on the Stafford High School varsity swim team. He has been in scouts since 1st grade and in January of this year earned the rank of Eagle Scout. He is attending Germanna in the fall and plans to transfer to Virginia Tech after completing his Associates in Engineering.

Andrew Spinnanger: Andrew graduated in the top 2% of Stafford High School's Class of 2024 and will attend the University of Virginia's School of Engineering. He has 14 years of experience in swimming, including club, varsity, and summer competitions, and was captain of his high school varsity team. In addition to swimming, Andrew is dedicated to community service. He is an Eagle Scout, a lifeguard, and the assistant head swim coach at Leeland Station. He is also a member of the National Honor Society, the National Math Honor Society, and has participated in the Buddy Club and Boys' State. Andrew looks forward to continuing his journey at UVA. WAHOOWA!

Maggie Kennedy: Maggie graduated Summa Cum Laude from Stafford High School in 2024. She has been swimming every summer with The Leeland Express since the age of four and has served as head coach of their developmental swim program for the last two years. In the fall she will attend George Mason University to study graphic design.

Charlie Richwine: Charles graduated 5th in his class from Stafford High School. He also served as class vice president his junior and senior year, a member of the national honor society, the key club, and played four years on the Stafford baseball team. Charlie has been on the LSST since moving to Leeland Station in 2011. He started on the developmental swim team and continued all the way up his current position as a coach. He will finish out his summer as a lifeguard and will attend William and Mary in the fall. There he will play on the baseball team after completing his first year as a red shirt and healing his arm from his Tommy John Surgery. If you are in the Williamsburg area, please reach out to Charlie. He would love a meal outside of the dining hall with his Leeland family.

Catilyn Jessica Hansen: Catilyn graduated from Hansen Homeschool Academy focusing on the humanities including literature, music, and culinary arts. She is an accomplished pianist & guitarist and lead her team in soccer for several years. During the isolation of 2020, Caitlyn determined to concentrate her time and energy towards whatever the Lord pressed on her heart. She found that both the discipline and the skills she attained will remain with her always. "For the Spirit God gave us does not make us timid, but gives us power, love, and self discipline." 2 Tim 1:7 Caitlyn began her competitive swim experience in 2010 when Leeland Express was first created lasting through her senior year (2010-2024). Her oldest sisters gave instruction to her in the Developmental Swim Program and later she devoted four years to the DSP as a volunteer for 2 years and later as DSP Coach Caitlyn for 2 years. She plans to attend Pensacola Christian College and major in Business Management.

Lee's Hill

Gabriela Bury: Gabby graduated from Massaponax this year and is wrapping up her last swim season with Lee's Hill Lightning Swim Team. Ten years ago Gabby found her sport when she joined the LH Swim Team. With a big smile on her face, Gabby was not the least bit nervous when she swam her first race and won! She also swam all four years on the Massaponax High School Swim Team. Gabby is now ready to spread her wings and will start college in Paris, France next February where she plans to study Business Administration. Bonne chance et bon voyage, Gabby!

Nathaniel Gist: Nathaniel has been a member of the Lee's Hill Lightning since 2014. He also swam for the Massaponax High School team in the 2020-21, 2021-22, and 2023-24 seasons. Nathaniel's favorite events are the 50 Fly and 100 Medley Relay. Nathaniel will be attending George Mason University majoring in Art and Visual Technology with a minor in Conservation Science.

Heidi Moyer: Heidi graduated this year from Spotsylvania High School in their International Baccalaureate program as her school's valedictorian. She has been swimming since she was 11 years old when she joined the Lee's Hill Lightning Swim Team after moving to the neighborhood. Additionally, she swam for the Caroline Krakens Swim Team and for Spotsy High's Varsity Swim Team as a four-year Varsity swimmer. Heidi will attend Embry-Riddle Aeronautical University in Daytona Beach, Florida this fall and will be majoring in Aerospace Engineering.

Massad YMCA

Benjamin Hunter: Benjamin began his RSL swimming career with the Woodland Wahoos at age 5. He, along with his older sister, and two older brothers swam for them until moving to the Massad Marlins in 2014. During his 10 years with the Marlins, he has enjoyed being a swimmer, a CIT, and an assistant coach. He has also swum year-round for the Stingrays for the last 13 years. From barely making 25 meters at age 5, to now accomplishing the mile, he has continued to enjoy and appreciate all the long hours and hard work it's taken to get here. In addition to the accomplishments in the pool, he treasures friendships he's made, and the kids he's gotten to know and coach. Benjamin has also volunteered his time and gathered donations for the Ronald McDonald House and VCU Children's Hospital, which both have been important in his life. Benjamin graduated with a 4.41 GPA through Liberty University Online Academy, earned 36 college credits with Liberty University, and earned numerous academic scholarships. He will continue his academic and swimming career at Liberty University in the fall. As he moves on, Benjamin will always remember being that little 5-year-old with the bright green goggles just hoping to make it across the pool and will continue to cheer on all the kids after him hoping to do the same.

Elise Krushinski: Elise has been a swimmer in the RSL for 12 years. She swam for the Leeland Express for 2 years and has swam on the Massad Marlins for the past 10 years. She was a CIT for 3 seasons and an assistant coach last season. Elise also swam for the Stingrays for 8 years and was on the Stafford High swim team and lacrosse team all 4 years of high school. Elise will be attending the University of Virginia this fall and plans to study Chemistry in hopes of attending medical school in the future. Her favorite memory of being on the Marlins is her pre-swim ritual she started with her relay at age 9 and also spending her summers on the pool deck with her family and closest friends.

Salem Fields

Jessica Calatayud: Jessica loves to read and draw. This fall she will attend George Mason University to study Art and Visual Technology.

Mason Pifer: Mason graduated from Chancellor High School. While there he was a member of the swim team, baseball team, National Honor Society, Tri-M Music Honor Society, and was Concert Master for the symphonic orchestra. This is Mason's 10th season swimming for the Sunfish. Mason plans to attend Virginia Wesleyan University in the fall to continue his swimming career. He will major in Sports and Recreational Management.

Kyle Peck: Kyle began swimming on the steps in the far right corner of the Salem Fields pool. He loved going under water then and that continues to be his favorite part of swimming. Kyle followed his brothers, Dylan and Garrett, onto the Sunfish at the age of 3. He enjoyed success in the meets and loved being with his friends at the pool. It might have been the candy though. He quickly wanted to compete on a bigger stage and joined the local club team. At the age of 10, Kyle qualified for the state championships in the club level. He won a couple of those races and the love of swimming grew. Since that first win, Kyle has won some more races - Kyle is a four-time Virginia State High School Champion (2022-2024 champion in 100yd backstroke, 2024 50yd freestyle). He is the fastest in Virginia High School swimming history in the 100yd backstroke and holds many swim records at Chancellor High School, some with his fellow Sunfish teammates. Kyle recently achieved a goal he set for himself in Kindergarten. He competed at the 2024 U.S. Olympic Team trials. Kyle's journey beginning as a Sunfish now takes him to the University of Texas in Austin this fall, where he will continue his swimming and academics. Hook 'em.

Spotswood

Chloe Hammer: Chloe has been a Spotswood Sea Serpent since 2017. She graduated from Massaponax High School and will be attending Iowa State University for Graphic Design. Some of Chloe's most memorable moments at Spotswood are how welcome she felt as a swimmer when she first started swimming and how much enjoyment she has gotten from being able to help the younger swimmers as a junior coach. The best thing about Spotswood, however, is Coach David's amazing dad jokes.

Claire Thomas: Claire has been a Spotswood Sea Serpent since 2016. She graduated from Massaponax High School and will be attending college to become a pediatrics nurse. She has truly enjoyed swimming at Spotswood and being a junior coach for a season.

Kyleigh Tiberio: Kyleigh has been a Spotswood Sea Serpent since 2010 when she was 4 years old. She graduated from Massaponax High School and will be attending the University of Mary Washington, majoring in English. Some of Kyleigh's most memorable moments are as a junior coach, celebrating the successes of the little kids when they make it down the pool for the first time. She is so thankful that she has been a part of the Sea Serpent family for the past 15 years as a swimmer and for the support of her family and coaches.

Spotsylvania YMCA

Joshua Peters: Joshua began his journey with the Dragons at just 11 years old, cherishing every year he could participate. As he approaches his 19th birthday next month, this marks his final season with the team. Throughout his time, he has enjoyed learning from his coaches and building bonds with his swim mates. Looking ahead, Joshua's future plans remain undecided, though he holds a keen interest in potentially returning to mentor and coach future generations of swimmers.

Marissa Withrow: Marissa, a recent graduate of Spotsylvania High School, has been making waves in the swimming world since the second grade. With a successful career on the Lee Hill Lightning team, the Spotsylvania YMCA Dragons, and her high school team, Marissa has competed in regionals for three years, specializing in backstroke and breaststroke. Her dedication has paid off, with a personal best time of 39.26 in the 50-yard freestyle. Marissa is set to take her talents to Sweet Briar University, where she will continue her swimming career while pursuing a degree in marine biology.

Kiyan Zahabi: Kiyan started swimming with the Dragons when he was six. In the beginning, he was uncertain, but the competitive side kicked in and he loved the challenge. He has had many great coaches over the years that encouraged him to aim higher. Many of the friendships he established in the beginning continue to be strong. He continues to love swimming but has moved on to pursue an education in aerospace engineering at Embry-Riddle. However, no one should be surprised if he shows up at the pool next summer to visit.

Alvin "AJ" Earl Winborne Jr: AJ has been swimming since he was 8 yrs old, starting out with Swim Kids at the Massad YMCA. He joined the high school swim team his sophomore year and remained on the team until graduation. This is the third year AJ has swam for the Dragons swim team in the summer. Alvin did very well in high school. Outside of high school studies and swimming, AJ was very active in many clubs such as DECA, FBLA and the Cybersecurity Club and played recreation basketball. He will be pursuing a college degree at Germanna Community College starting this fall. Entering in the Technology in Mechatronics Career Studies Program. Afterwards looking to attend a four year college.

Woodlands

Aubrey Struder: Aubrey is a recent graduate of Colonial Forge High School and will head to the Virginia Military Institute in August where he will major in psychology and continue his swim career. He is a 7-year member of the Rappahannock Swim League and a 4-year varsity letterman in swim at Colonial Forge.

Caleb Luxeder: Caleb is swimming his 12th season with the Woodland Wahoos. He is a recent graduate of Brooke Point High School, where he was a three year letterman on their varsity swim team while also competing year round with STAT. Caleb is currently employed at the Rouse Center as a head lifeguard, and plans to pursue trade school in the near future.



Ken Novell Ambassador Award

Ken Novell saw a need for a local summer swim league 56 years ago and created the Rappahannock Swim League. He wanted to provide an opportunity for kids to swim against each other in a friendly but competitive environment, where children could take their love of swimming and summertime fun and combine those two activities in a way that promote good sportsmanship.

Sportsmanship is defined as: playing fair, following the rules of the game, respecting the judgment of referees and officials, and treating opponents with respect.

This year's Ken Novell Ambassador Award Winners are:

Battlefield Division – Jack Shrout (Woodlands)
The Woodland Wahoo's nomination for the Ken Novell award is Jack Shrout. Jack has come a long way in his young swimming career, as well as an individual. Jack has had to overcome many difficulties as a child but those have never slowed him down.

He does not back down from a challenge and has never once complained about being asked to do anything even at the young age of 9. In fact, he does the opposite; he is always asking how he can help. Jack has been seen helping his teammates, coaches and volunteers at meets. For example, one meet the coaches were scrambling to find swimmers for relays; next thing you know, Jack showed up with the swimmer we were looking for. He took it upon himself to go to the announcers' table and request for the swimmer, and then took him to his lane. This is one of many examples of Jack being a great teammate.

Throughout the season, Jack has displayed an unwavering passion for swimming. His love for the sport is infectious, inspiring others to share in his enthusiasm for summer swim activities. Whether cheering from the sidelines, supporting teammates, or assisting younger swimmers, Jack demonstrates a genuine commitment to fostering a positive and inclusive swim community.

Jack Shrout's dedication to swimming and his embodiment of sportsmanship make him an outstanding candidate for the Ken Novell Ambassador Award.

Patriot Division – Xander Zysett (Austin Ridge)
The Austin Ridge Rapids would like to nominate Xander Zysett for the Ken Novell Award. Xander is a perfect example of the values this award represents: sportsmanship, dedication to swimming, and continuous improvement.

Xander, who is only 10 years old, joined Rapids last summer and has consistently demonstrated a deep love for swimming. He approaches each practice and meets with determination, and is always striving to better his technique and strokes. His commitment

to self-improvement is truly commendable at his age. He actively seeks feedback and asks questions about his technique to improve his speed. This is shown the most through Zander's Freestyle. Each time he has swam it over the past two summers he has improved his time.

Additionally, Xander was unable to compete in breaststroke or butterfly last year and has successfully competed in all four strokes as well as the 100 IM this summer. Furthermore, Xander exemplifies exceptional sportsmanship both in and out of the pool, through friendships he has made with his teammates.

Summer leagues usually fall second to other summer camps and sports. When it came to our last home meet, Zander's mom requested that Zander only swim in the 2nd half of the swim meet due to a football camp. Because of this, I placed Zander in backstroke, breaststroke, and the 100 IM. When it came to the start of the meet I noticed that Zander was there for warmups. After learning that he would be swimming the IM he decided that swimming was more important that day.

It is without hesitation that I recommend Xander for the Ken Novell Award. His passion for swimming, combined with his exemplary sportsmanship and dedication to improvement, make him a deserving candidate for this honor.

American Division – Victoria Hooton (Hopyard)

This year our nominee for the Ken Novell award is Victoria Hooton. Even though Victoria is only 9 years old, her attitude and sportsmanship extends far past her age group and impacts the entirety of the Hopyard Hammerheads. Victoria exemplifies both a love for the sport of swimming and dedication to teamwork that becomes mirrored by her teammates as a result of her actions. Her unwavering enthusiasm and cheerful disposition have a profound impact on her teammates, creating a supportive and uplifting environment for everyone involved. It is without a doubt that swimmers like Victoria are the ones that make the RSL such an amazing experience.

Every time Victoria is on deck, she exemplifies the pillars of the RSL and values that the Ken Novell Award fosters. At the pool, she is never without her infectious positive attitude and smile. Her greatest impact on the team does not stem from the points she scores, but rather her ability to keep herself and others motivated. During practice, Victoria can be seen reaching across lanelines to fist-bump and encourage her teammates to keep working hard. Victoria also serves as a role model to her fellow 10 & under teammates. Her unwavering support becomes infectious across the pool and prompts every swimmer to follow in her footsteps through motivating and congratulating each other after every lap. At swim meets, Victoria's positive and kind demeanor does not waver, even in the heat of competition. She continues to prioritize the necessity for fun in competition for both herself and others. This extends beyond her positive attitude and speed in the water. Victoria can often be found

behind the blocks or in the clerk-of-course getting her teammates and opponents ready to swim. It is her dedication to encouraging others that sets Victoria apart.

Swimmers like Victoria are why the RSL is so influential on the development of swimming skills and character traits. Day in and day out, Victoria dedicates herself to improvement; both for herself and others, in skills both in and out of the water. She is not afraid to push herself in the water, commonly requesting to swim 50s instead of 25s in practice, nor shy away from competition at swim meets. But most importantly, Victoria highlights her importance on our team and in the RSL through the showcasing of her selflessness and genuine care for the team's growth and improvement. When Victoria swims, in practice or competition, she swims for something bigger than herself - her team.

Victoria's actions remind everyone that swimming is not just about individual achievements but about fostering a sense of community and support. Through nominating Victoria for this award, we recognize not only her outstanding character, but also the lasting impact she has on her team. A swimmer that Victoria is rare to come across; and we could not be more honored to be her coach this year.

National Division – Everly Billings (Salem Fields)

I am thrilled to submit a nomination for the Ken Novell award who I feel epitomizes the true spirit of swimming, sportsmanship, and the joy of involving others in all aspects of this incredible sport. This swimmer showed unwavering passion, dedication, and commitment to fostering a fun and inclusive team to make them an outstanding candidate for the Ken Novell. Everly Billings, with her inspirational love for swimming, has become a beacon of inspiration for both seasoned swimmers and newcomers alike. From the very beginning, it was evident Everly's enthusiasm for the sport ran deep. Her dedication to perfecting her technique, pushing her limits, and embracing the challenges of the water has been nothing short of an inspiration to other swimmers on the team.

What truly sets Ever Billings apart is her spectacular sportsmanship. She embodies the values of fairness, respect, and support for her fellow swimmers, regardless of skill level or background. Everly consistently demonstrates grace under pressure, offering words of encouragement and a genuine sense of humor to all her teammates and competitors. Everly at the young age of 10 years old truly understands that swimming is not just about winning races; it's about having fun with everyone around.

In addition to their individual accomplishments, Everly has actively sought opportunities to involve others in the world of summer swimming. She has taken it upon herself to mentor and guide younger swimmers, providing guidance, encouragement, and sharing their deep knowledge and love for the sport. Whether it's organizing friendly competitions, giving stroke advice to swimmers in her lane, or just cracking jokes on the pool deck, Everly will consistently go above and beyond to foster a sense of enjoyment in the water. For these reasons I believe Everly Billings should be the winner of the Ken Novel Award

RSL League Standings By Division

2024 Battlefield

Team	Win	Loss
MY – Massad YMCA Marlins	6	0
HO – Hampton Oaks Hurricanes	4	2
W – Woodland Wahoos	4	2
FP – Fox Point Fintastics	3	3
S – Spotswood Sea Serpents	3	3
CP – Curtis Park Swim Team	0	6

2024 Patriot

Team	Win	Loss
AH – Aquia Harbour Dolphins	6	0
FL – Fawn Lake Fliers Swim Team	5	1
LS – Leeland Station Leeland Express	3	3
AR – Austin Ridge Rapids Swim Team	2	4
LOW – Lake of the Woods Barracudas	2	4
FF – Ferry Farm Flying Fish	1	5

2024 American

Team	Win	Loss
LH – Lee's Hill Lightning Swim Team	6	0
D – Dahlgren Sharks	5	1
H – Hopyard Hammerheads	4	2
C – Chancellor Blue Dolphins	2	4
LW – Lake Wilderness Torpedoes	2	4
CY – Caroline Orcas	1	5
G – Grafton Dolphins	1	5

2024 National

Team	Win	Loss
CC – FCC Buccaneers	5	1
CH – College Heights Swim Team	4	2
SF – Salem Fields	3	3
SY – Spotsylvania YMCA Dragons	2	4
EELS – Eels Swim Team	1	5
I – Idlewild Tidal Waves	0	6

RSL Records - Meters - Individual

Records displayed in course (pool length): **Short Course Meters (25m)**

★ indicates record set in current season

Girls			6 & Under	Boys		
2011	Jordan Durocher	19.56	25 Free	19.62	Kyle Pins	2006
2023	Emmilyn Hamilton	26.85	25 Back	26.59	Cohen Haselhorst	2023

Girls			8 & Under	Boys		
2000	Meredith Cavalier	17.59	25 Fly	17.09	Phillip Sasser	1996
2013	Jordan Durocher	21.44	25 Breast	21.15	John O'Hara	2010

Girls			7–8	Boys		
1996	Cameron Wallace	16.16	25 Free	15.75	Phillip Sasser	1996
1986	Jaime Pyle	19.60	25 Back	18.87	Phillip Sasser	1996

Girls			9–10	Boys		
1988	Erin Chinn	14.10	25 Free	13.21	Nolan Monahan	2009
2000	Ann O'Brien	14.99	25 Fly	14.90	David Johnson	1980
1992	Marion Brothers	17.06	25 Back	16.78	Luke Durocher	2011
2013	Kinsey Brooks	18.16	25 Breast	17.53	Danny Pyle	1990

Girls			12 & Under	Boys		
2004	Meredith Cavalier	1:01.59	100 Free	58.48	Luke Durocher	2013
2004	Meredith Cavalier	1:10.09	100 IM	1:03.78	Luke Durocher	2013

Girls			11–12	Boys		
2015	Caroline Bentz	28.19	50 Free	26.72	Luke Durocher	2013
2004	Meredith Cavalier	30.68	50 Fly	27.69	Luke Durocher	2013
2004	Meredith Cavalier	32.73	50 Back	29.72	Luke Durocher	2013
2007	Kayla Brumbaum	36.06	50 Breast	34.07	Danny Pyle	1992

Girls			13–14	Boys		
2005	Meredith Cavalier	27.66	50 Free	25.09	Brandon Hamblin	2014
2005	Jackie Hynson	29.79	50 Fly	26.66	Luke Durocher	2015
2005	Meredith Cavalier	31.48	50 Back	27.39	Luke Durocher	2015
2009	Kayla Brumbaum	34.64	50 Breast	31.09	Danny Pyle	1994

Girls			13–18	Boys		
2008	Meredith Cavalier	58.19	100 Free	52.87	Dylan Eichberg	2017
2012	Bailie Monahan	1:06.06	100 IM	58.77	Owen Hoban	2024★

Women			15–18	Men		
2008	Meredith Cavalier	26.88	50 Free	23.93	Aaron Peterson	1998
2010	Bailie Monahan	28.97	50 Fly	25.38	Kyle Peck	2022
2008	Meredith Cavalier	30.31	50 Back	25.90	Kyle Peck	2024★
2011	Kayla Brumbaum	33.41	50 Breast	30.12	Dale Parker	2003

2024 RSL Records Meters - Individual

RSL Records - Meters - Relays

Records displayed in course (pool length): **Short Course Meters (25m)**

★ indicates record set in current season

Girls			8 & Under	Boys		
2012	Jordan Durocher, Nia Robinson, Sydney Brown, Marisa Ross	1:17.85	100 Free Relay	1:17.03	Kucas Kopp, Gunther Braendel, Olav Brooks, Ben Eichberg	2012

Girls			9–10	Boys		
2014	Jordan Durocher, Mallory Burns, Sydney Brown, Marisa Ross	1:08.87	100 Free Relay	1:07.37	Avery Amidon, Ryan Lipscomb, Travis Bright, Trevor Tiberio	2018

Girls			12 & Under	Boys		
2015	Carter Wasser, Caroline Bentz, Jenna Kapp, Becca Tidwell	1:05.60	100 Medley Relay	1:06.38	Andrew Rusnak, Collin Feliciano, Nathan Pechacek, Coleman Cassell	2015

Girls			11–12	Boys		
2015	Syndney Duffy, Chloe Schmitz, Madelyn Forman, Shay Walker	59.02	100 Free Relay	57.96	Jack Spinnager, Alex Steuart, Matt Conniff, Devin Bateman	2015

Girls			13–14	Boys		
2021	Kailyn Boutte, Madi Bean, Lily Eichberg, Sami Sowers	56.47	100 Free Relay	50.68	Jacon Ball, Mason Harris, William Rader, Jacobs Ragsdell	2011

Girls			18 & Under	Boys		
2012	Marissa Ross, Alice Sandoval, Gracie Paterson, Rheagan Horne, Nicole Mulienburg	1:15.03	125 Free Relay	1:11.76	Ben Eichberg, Patrick Pins, Kyle Pins, Brad Allison, Michael Slattery	2012

Girls			13–18	Boys		
2012	Keara Garrity, Elyse MacIssac, Bailie Monahan, Rylie Waisanen	1:00.34	100 Medley Relay	52.46	Jacob Miller, Ben Eichberg, Dylan Eichberg, Nick Ashton	2018

Women			15–18	Men		
2015	Ryan Urlich, Annalee Johnson, Alexis Delgado, Katie Sell	54.15	100 Free Relay	46.38	Jacob Miller, Nick Ashton, Joe Stephens, Dylan Eichberg	2018

RSL Records - Yards - Individual

Records displayed in course (pool length): **Short Course Yards (25yd)**

★ indicates record set in current season

Girls			6 & Under	Boys		
2009	Caroline Bentz	18.44	25 Free	17.89	Jacob Miller	2007
2023	Emmilyn Hamilton	22.77	25 Back	24.07	Declan Parker	2018

Girls			8 & Under	Boys		
2000	Meredith Cavalier	17.59	25 Fly	16.12	Cameron Murray	2011
2013	Ashley Wang	19.09	25 Breast	20.49	Mahlon Newlin	1987

Girls			7–8	Boys		
2011	Caroline Bentz	14.70	25 Free	14.54	Kyle Pins	2008
2013	Ashley Wang	17.49	25 Back	18.46	Ryan McOsker	2014

Girls			9–10	Boys		
2002	Meredith Cavalier	13.04	25 Free	12.66	Brandon Hamblin	2010
2002	Meredith Cavalier	13.97	25 Fly	13.82	Devin Bateman	2014
1993	Trisha Blackwell	15.72	25 Back	15.12	Steen Loccisano	1999
2013	Kinsey Brooks	16.93	25 Breast	17.56	Matt Rodkey	1994

Girls			12 & Under	Boys		
2004	Meredith Cavalier	56.45	100 Free	51.97	Luke Durocher	2013
2017	Jordan Durocher	1:03.21	100 IM	58.97	Luke Durocher	2013

Girls			11–12	Boys		
2004	Meredith Cavalier	25.12	50 Free	24.22	Luke Durocher	2013
2004	Meredith Cavalier	27.87	50 Fly	25.50	Luke Durocher	2013
2004	Meredith Cavalier	29.35	50 Back	26.88	Luke Durocher	2013
2007	Kayla Brumbaum	32.79	50 Breast	30.50	Luke Durocher	2013

Girls			13–14	Boys		
2006	Meredith Cavalier	24.56	50 Free	22.91	Ben Eichberg	2018
2023	Savannah Duffy	26.68	50 Fly	24.47	Luke Durocher	2014
2005	Meredith Cavalier	27.71	50 Back	24.86	Luke Durocher	2015
2008	Kayla Brumbaum	30.55	50 Breast	28.90	Danny Pyle	1994

Girls			13–18	Boys		
2009	Meredith Cavalier	53.12	100 Free	47.74	Steven Loccisano	2006
2012	Kayla Brumbaum	1:01.07	100 IM	52.46	Luke Durocher	2016

Women			15–18	Men		
2009	Caroline Simmons	24.47	50 Free	21.85	Garrett Ross	2016
2009	Meredith Cavalier	26.82	50 Fly	23.10	Kyle Peck	2023
1999	Krystal Ball	27.50	50 Back	24.00	Kyle Peck	2023
2012	Kayla Brumbaum	30.40	50 Breast	27.29	Jake Ball	2016

2024 RSL Records Yards - Individual

RSL Records - Yards - Relays

Records displayed in course (pool length): **Short Course Yards (25yd)**

★ indicates record set in current season

Girls			8 & Under	Boys		
2012	Jordan Durocher, Nia Robinson, Katy Bronski, Marissa Ross	1:11.12	100 Free Relay	1:13.11	Jesse Chewning, Jeremy Wallo, Brent Miller, Michael Krushinski	2018

Girls			9–10	Boys		
2014	Jordan Durocher, Mallory Burns, Marissa Ross, Sydney Brown	1:01.24	100 Free Relay	1:01.16	Avery Amidon, Ethan Greene, Tracis Bright , Trevor Tiberio	2018

Girls			12 & Under	Boys		
2014	Alice Sandoval, Maddie Urian, Cristal Perdomo, Marissa Ross	1:00.47	100 Medley Relay	1:01.31	Jason Cooper, Connor Jackson, Finn Whitis, Manion Woodruff	2024★

Girls			11–12	Boys		
2013	Nina Banzon, Alice Sandoval, Maddie Urian, Katrina Yankovich	54.94	100 Free Relay	52.75	Brennan Paterson, Jeffery George, Noah Ross, Luke Durocher	2013

Girls			13–14	Boys		
2021	Mikayla Kainu, Madi Bean, Lily Eichberg, Sami Sowers	51.69	100 Free Relay	47.36	Nathan Pechacek, Micah Hunt, Connor Smith, Collin Feliciano	2017

Girls			18 & Under	Boys		
2012	Marissa Ross, Alice Sandoval, Gracie Paterson, Rheagan Horne, Nicole Muilenburg	1:08.63	125 Free Relay	1:06.85	Michael Krushinski, Eric Pelham, Alex Fortiz, Ben Eichberg, Jacob Miller	2018

Girls			13–18	Boys		
2018	Courtney Wolfgang, Carlie Clements, Pia Basilica, Caroline Storen	54.66	100 Medley Relay	46.70	Jacob Miller, Ben Eichberg, Dylan Eichberg, Nick Ashton	2018

Women			15–18	Men		
2015	Courtney Jones, Nicole Mulienburg, Gracie Paterson, Rheagan Horne	50.60	100 Free Relay	42.16	Luke Duroche, David Turbyfill, Jake Ball, Garrett Ross	2016



Thank you to our 2024 sponsors!!

Fredericksburg Dental Center
Dr. Kent Archibald

FOOL'S GOLD FARM
THE LERCH FAMILY
BEALETON, VA

Curbside CAN CLEANING

LEGACY ENGINEERING

Residential Commercial
MONAS
Carpet & Floor Cleaning
540 752 8215

Richland Baptist Church Preschool
2482 Warrenton Rd., Fredericksburg, VA 22406
breynolds@richlandbaptist.com
(540) 752-9323

Thank you to our sponsors...

LEGACY ENGINEERING

We insist on the highest level of service using excellent engineering concepts. As a client-centric firm, we involve our clients early in all processes and planning. We understand that successful projects require a sense of urgency, and we deliver that by simply doing business the only way we know how—giving our immediate attention to the needs of the project.

A team of forward-thinking industry leaders committed to elevating client performance.

Legacy-eng.com

540-373-8350

Seahawks Curtis Park

Thank you to our sponsors...

Curbside CAN CLEANING

Regular and scheduled cleanings of your trash bins and dumpsters will help keep them from ever getting to the point where they're so dirty and nasty that you simply want to avoid being anywhere near them.

540-744-CURB



Selling eggs, beef, lamb and pork

540-841-1412

Residential Commercial

MONAS

Carpet & Floor Cleaning

540 752 8215



Richland Baptist Church Preschool
2482 Warrenton Rd., Fredericksburg, VA 22406
breynolds@richlandbaptist.com
(540) 752-9323

Seahawks Curtis Park

Thank you to our sponsors...

Fredericksburg Dental Center

Dr. Kent Archibald

Our Fredericksburg dental office's relaxing atmosphere and inviting staff members will make you feel right at home. And our use of the latest advances in dentistry technology – including dental implants, laser gum therapy, sleep dentistry, digital x-rays, intraoral cameras, and Invisalign® orthodontics – will help you maintain a lifetime of healthy smiles!

540-373-5642

Seahawks Curtis Park

Fox Point Fintastics



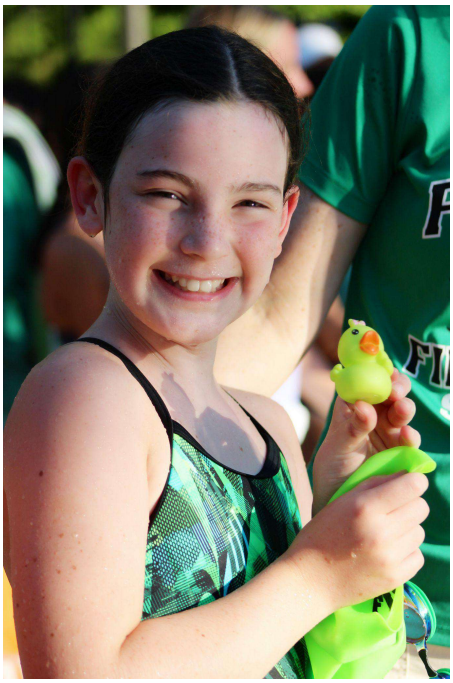

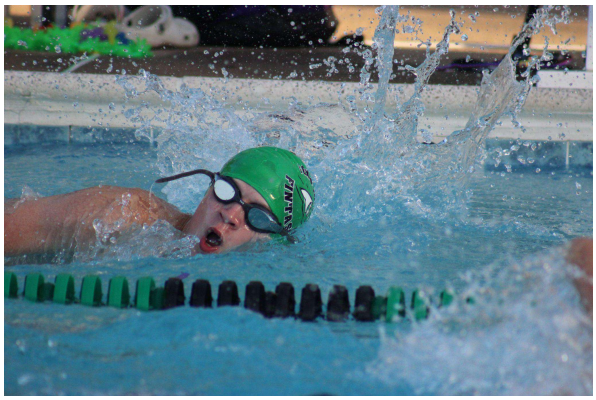






































Future Fin








POINT
TEAM
ASTICS









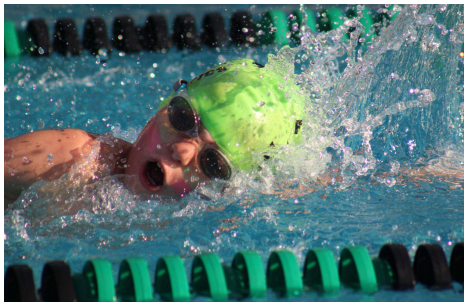











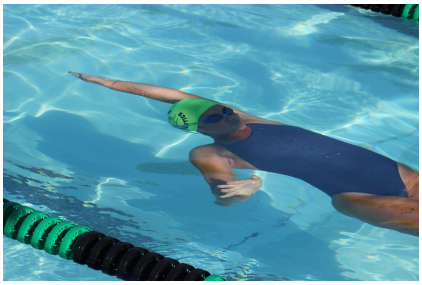



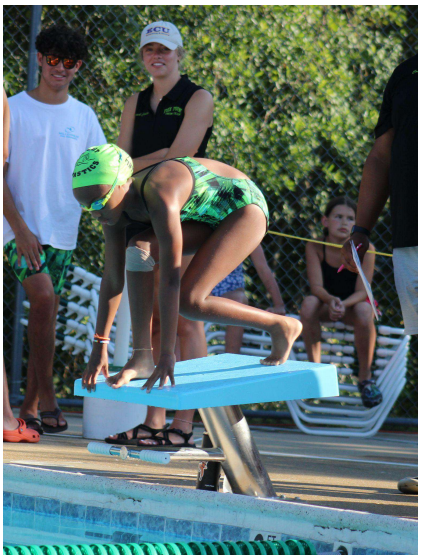





Fox Point Fintastic's Seniors





















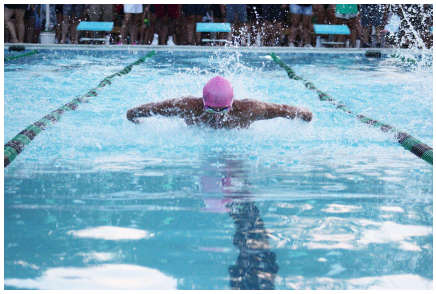

The Hampton Oaks Hurricanes LOVE our Coaches!



Alex, Samuel, Kyra, Owen, Catherine, Zack, Tessa, Liam, Matthew, Sawyer

...and a huge thank you to our amazing sponsors!!

THE HELLEU TEAM

TheHelleuteam@gmail.com
(540) 270-5778

SHEETZ

Store #718
15 Wyche Road
Stafford, VA 22554

OBSIDIAN ROOFING & CARPENTRY

Stafford, VA

Children's Museum OF RICHMOND

2626 West Broad St.
Richmond, VA 23220

CHIPOTLE MEXICAN GRILL

100 Prosperity Ln
Stafford, VA 22556

DICK'S

137 Spotsylvania Mall Dr
Fredericksburg, VA 22407

KENDRA SCOTT

11800 W. Broad Street, Suite 1040
Richmond , VA 23233

Kings Dominion & SoakCity

VIR Virginia International Raceway

1245 Pine Tree Rd
Alton, VA 24520

WASHINGTON NATIONALS

Washington Nationals Baseball Club
Nationals Park
1500 South Capital Street SE
Washington, D.C. 20003

Zack... we cannot believe after 15 years this will be your final swim as a Hurricane. Watching your skill and love of the sport develop over the years has been a joy and we are so proud of you continuing to pass it along by coaching the next generation. Thank goodness we get to watch you continue swimming at Randolph-Macon College - we're not ready to say goodbye to this sport just yet. Swim fast at Finals...we will miss watching you in the water for the Hurricanes!

Where it all started vs now!





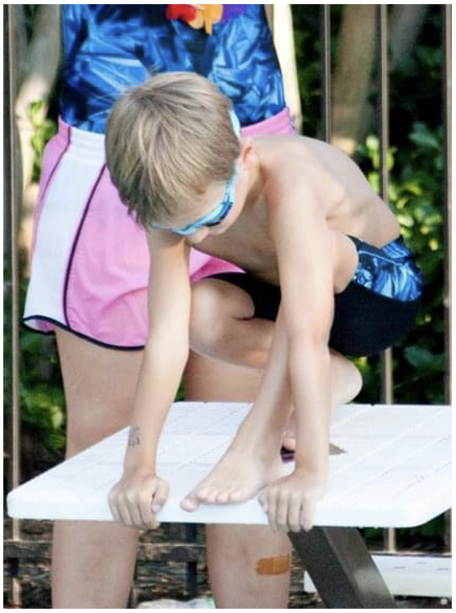









Best of luck on your very first visit to the finals, Theo!
We love watching you swim. Go Hampton Oaks Hurricanes!
Love, Mom, Dad and Ruby



The **HAMPTON OAKS HURRICANES**
thanks you for your support this season!

SHEETZ

15 Wyche Rd. Stafford, VA 22554

The **HAMPTON OAKS HURRICANES**
thanks you for your support this season!

OBSIDIAN
ROOFING & CARPENTRY

THE HELLEU TEAM

The **HAMPTON OAKS HURRICANES** thank you for your support this season!



Fredericksburg, VA - Realty
1910 William Street
Fredericksburg, VA 22401
Sales Office: 540-371-5220
Mobile: 540-287-6352

WE FIX CRACKED SCREENS!

...AND ALL YOUR DEVICES!

ROCKIT REPAIRS® STAFFORD

(540) 412-8825

IPHONE
SAMSUNG
TABLETS
LAPTOPS
MACBOOKS
DESKTOPS
GAMING SYSTEMS
DATA RECOVERY

Stafford 2023 BEST OF STAFFORD

Stafford 2022 BEST OF STAFFORD

Active Military Discount

VETERAN OWNED BUSINESS

PATRIOTIC ADVANTURES

Serving Metro DC with Quality Commuter Transportation!

Routes To and From:

Arlington	Maryland
Chantilly	McLean
Alexandria	Navy Yard
Falls Church	Reston
Ft. Belvoir	Washington DC

Shorten Your Commute!

Employer Transportation Benefits!

Don't See Your Route?
Call Us to Start A New One!

www.patrioticadVANtures.com



Call Us Today!
571-329-1051

MASSAD YMCA MARLINS SWIM TEAM
2024



THANK YOU, MARLINS SPONSORS!!!!

Mary Washington Orthopedics
in affiliation with FOA

Transurban
operator of expresslanes
495 95 395

BURNS family dentistry

HOOTERS

Giant

Green Fitness & Wellness

hillary taylor photography

IRONPIG

RE/MAX
Janean Miller, Realtor
RE/MAX Supercenter

KiKi's Lunch Box

2024 Massad Marlins Coaching Staff and CITs



Coaching Staff



Coaches-in-Training (CITs)









MARLINS SWIM TEAM

MASSAD the Y

FREDERICKSBURG, VA













MARLINS SWIM TEAM
MASSAD
the Y
FREDERICKSBURG, VA
















MARLINS SWIM TEAM
MASSAD
the Y
CH HW
FREDERICKSBURG, VA













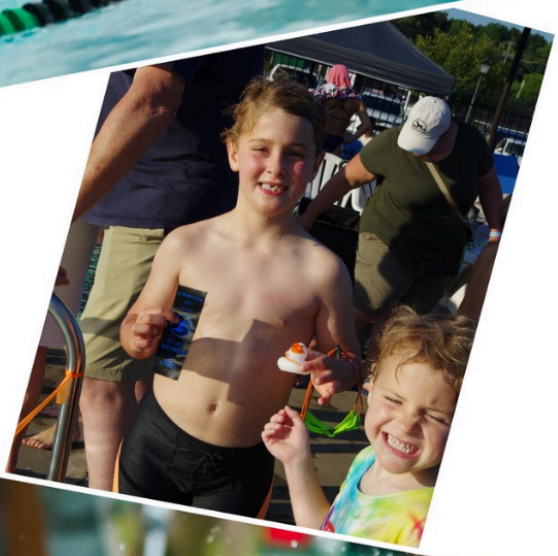







MARLINS SWIM TEAM
MASSAD YMCA
FREDERICKSBURG, VA





MARLINS SWIM TEAM

MASSAD the Y

CH HW

FREDERICKSBURG, VA

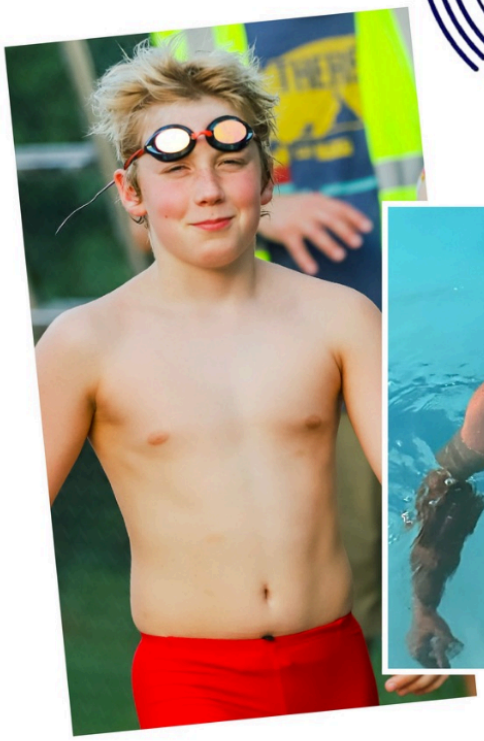





2024 Spotswood Sea Serpents







Wahoos are fueled by magic…



…and have a "Speed Button"

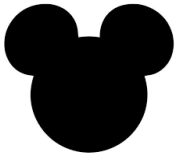

Good Luck at RSL Finals Woodland Wahoo swimmers!

Thank you, Wahoo coaches,
for another great season!



STINGRAYS Swimming

149 th in Virtual Club Championships out of more than 3100 teams

Good Luck Swimmers

SwimFast, HaveFun!

Are you ready to take your swimming to the next level?

Tryouts for program placement

By appointment, please contact coach of preferred site

King George Y: Connor Muncie, munciecmrays@gmail.com, 540-903-8867
Massad YMCA: Dylan Peck, coachdylan@swimrays.org, 540-498-8682
Rosner YMCA: Jimmy Rodriguez, coachjimmy@swimrays.org, 970-829-9763
JRSSC: Patrick Bogue, coachpatrick@swimrays.org, 540-424-3331

We Aren't Just a Team; We are a Family







Head Coach, Anthony Pedersen
coachanthony@swimrays.org
703-919-5889

www.SwimRays.org

Executive Director, Bob Herlinger
robert.herlinger@gmail.com
540-207-0846

Celebrating over 40 years of success: 1979-2024



Congratulations to Our Graduating Seniors

Kathryn Bennett
James Madison University

Malachi Cabellero
Liberty University

Cameron Cook
John Carroll University

Aly Eller
William and Mary

Sarah Green
Lafayette College

Kristian Henderson
Undecided

Owen Hoban
Miami University - Ohio

Davia Hoover
West Virginia University

Thomas Horton
Liberty University

Benjamin Hunter
Liberty University

Lily Jones
Mississippi State University

Ryan McOsker
US Merchant Marine Academy

Morgan Moore
US Coast Guard Academy

Anthony Mugavero
Johns Hopkins University

Kyle Peck
University of Texas

Sebastean Ready
Undecided

Madison Simons
Brigham Young University

Lauren Smith
Undecided

Andrew Spinnanger
University of Virginia

Aubrey Struder
Virginia Military Institute

Brody Tuttle
Charleston Southern University

We are proud of our student athletes' achievements, in and out of the pool. Our swim team family wishes all of our seniors the best of luck in their next stage of life! We will miss you all.

www.swimrays.org **40 + Years Achievements 1979-2024**

#1 Girls 6 & Under 25m Freestyle

RSLM **Jordan Durocher** 2011 **19.56**
RP

Heat 1 of 6 **Est Start: 8:00 AM**

1	Cunningham, Anna	5	FP	1:26.84 C
2	Gondi, Aanya	6	MY	58.53 C
3	Dick, Caroline	5	HO	56.83 C
4	Crawford, Alice	6	FP	56.99 C
5	Mosier, Isla	4	S	1:24.60 C
6	—			

Heat 2 of 6 **Est Start: 8:01 AM**

1	Belcher, Lucy	5	S	55.60 C
2	Kemmey, Elia	6	FP	51.93 C
3	Ford, Ella	6	W	48.56 C
4	Walker, Isabelle	4	FP	50.76 C
5	Dobbins, Rosie	6	CP	52.63 C
6	Kemmey, Desi	4	FP	56.16 C

Heat 3 of 6 **Est Start: 8:03 AM**

1	Hentschel, Remy	5	CP	47.31 B
2	Rose, Gemma	6	MY	44.87 B
3	Reynolds, Evelyn	6	CP	43.75 B
4	Ridout, Eleanor	6	MY	44.06 B
5	Campian, Corina	5	S	45.65 B
6	Chuquillangui, Avila	6	W	47.93 B

Heat 4 of 6 **Est Start: 8:04 AM**

1	Foley, Flynn	6	S	42.56 B
2	Sweetman, Piper	6	S	41.69 B
3	Moore, June	5	MY	40.66 B
4	Green, Elodie	6	HO	40.86 B
5	Harpine, Skylar	6	CP	41.72 B
6	Clemente, Mackenzie	5	CP	43.11 B

Heat 5 of 6 **Est Start: 8:05 AM**

1	Buie, Brynleigh	6	MY	39.97 A
2	McCready, Rowen	5	FP	38.75 A
3	Harrison, Kynlee	6	FP	36.24 A
4	Mersiovsky, Naomi	5	S	37.75 A
5	Whitis, Willa	6	HO	39.60 A
6	Parker, Emmalyn	5	HO	40.61 A

Heat 6 of 6 **Est Start: 8:07 AM**

1	Kuhfuss, Jackie	6	HO	33.48 A
2	Dalton, Ruth	6	HO	27.59 A
3	Price, Maggie	6	W	25.15 A
4	Massey, Joey	6	W	25.69 A
5	Mora, Ellie	6	FP	27.88 A
6	Silva, Camila	6	CP	34.06 A

#2 Boys 6 & Under 25m Freestyle

RSLM **Kyle Pins** 2006 **19.62**
CH

Heat 1 of 5 **Est Start: 8:08 AM**

1	—			
2	Loudin, Elijah	5	FP	1:09.21 C
3	Stewart, Matthew	6	CP	1:07.32 C
4	Gardner, Harrison	5	S	1:08.63 C
5	—			
6	—			

Heat 2 of 5 **Est Start: 8:09 AM**

1	Pham, Logan	6	FP	1:05.04 C
2	Sample, Isreal	5	MY	1:01.78 C
3	Bailey, Weller	5	FP	56.12 C
4	Goss, Franklin	6	W	1:00.57 C
5	Nolan, Miles	5	S	1:02.28 C
6	Haynes, Carter	5	FP	1:07.25 C

Heat 3 of 5 **Est Start: 8:11 AM**

1	Snyder, Cole	5	CP	47.75 B
2	Moore, Theo	6	HO	40.30 B
3	Martin, Brooks	6	FP	39.75 B
4	McGowan, Jamie	6	HO	39.85 B
5	Eggers, Eli	5	S	41.50 B
6	Domin, Killian	6	W	53.13 B

Heat 4 of 5 **Est Start: 8:12 AM**

1	Nichols, Austin	5	W	35.70 B
2	Kipp, Garrick	6	FP	34.90 A
3	Johnson, Graham	5	S	34.25 A
4	Letham, Daniel	6	S	34.31 A
5	Hall, Charlie	6	FP	35.19 B
6	Johnson, Reid	6	CP	37.56 B

Heat 5 of 5 **Est Start: 8:13 AM**

1	Desabrais, Eddie	6	CP	32.82 A
2	Wood, Grant	6	MY	30.53 A
3	Dokus, Jack	6	W	29.63 A
4	Belcher, Malachi	6	S	30.18 A
5	Baden, Keith	6	FP	31.10 A
6	Woodruff, Christopher	6	HO	33.22 A

#3 Girls 8 & Under 25m Freestyle

Heat 1 of 8 **Est Start: 8:14 AM**

1	Ortiz, Clara	7	MY	57.50 C
2	Bell, Maggie	7	MY	42.72 C
3	Pham, Ollie	7	FP	41.41 C
4	Cybulski, Scarlett	7	FP	42.00 C
5	Hendrix, Catherine	7	S	43.12 C
6	—			

Heat 2 of 8 **Est Start: 8:16 AM**

1	Fredrickson, Braya	8	CP	40.26 C
2	Stewart, Alyssa	8	HO	37.87 C
3	Rattray, Mara	7	HO	36.49 C
4	Lopez, Mae Mae	8	S	36.56 C
5	Kruk, Madison	7	HO	38.87 C
6	Kemmey, Lori	8	FP	40.52 C

Heat 3 of 8 **Est Start: 8:17 AM**

1	Bettilyon, Brooke	8	S	35.48 C
2	Wittwer, Eleanor	8	HO	35.18 C
3	DeVine, Willow	7	W	34.72 B
4	Lysher, Cece	7	S	34.97 B
5	Kingman, Ellie	7	CP	35.47 C
6	Richards, Virginia	7	MY	35.69 C

Heat 4 of 8 **Est Start: 8:18 AM**

1	Pohlman, Katherine	8	CP	33.62 B
2	Johnson, Addi	8	S	31.94 B
3	Saunders, Brinnley	7	FP	31.54 B
4	Cook, Eleanor	8	CP	31.64 B
5	Bock, Eliza	7	FP	33.41 B
6	Nichols, Vivian	7	W	33.97 B

Heat 5 of 8 **Est Start: 8:19 AM**

1	Belcher, Lileigh	7	S	28.98 B
2	Frye, Copley	8	MY	28.28 B
3	Tuttle, Maddie	7	CP	28.12 B
4	Campian, Ella	7	S	28.22 B
5	Quitugua, Isa	7	FP	28.65 B
6	Crabtree, Abigail	8	W	29.35 B

Heat 6 of 8 **Est Start: 8:20 AM**

1	Kuhfuss, Brooke	8	HO	27.55 B
2	Bodwell, Iva	8	HO	25.21 A
3	Duffy, Bailey	8	MY	24.83 A
4	Walker, Emmie	8	FP	25.03 A
5	Frisk, Kendall	8	W	26.44 A
6	Ortiz, Reagan	8	CP	27.95 B

Heat 7 of 8 **Est Start: 8:21 AM**

1	Ballard, Caroline	8	W	24.53 A
2	Lavely, Maddie	8	FP	24.18 A
3	Plath, Cora	7	CP	22.40 A
4	Spagina, Ellie	8	S	23.97 A
5	White, Taylor	8	W	24.43 A
6	Mahouski, Lucy	7	W	24.62 A

Heat 8 of 8 **Est Start: 8:22 AM**

1	Whitis, Gradie	8	HO	21.32 A
2	Reese, Cailyn	8	MY	20.59 A
3	Hamilton, Emmilyn	7	W	19.16 A
4	Herbias, Bethany	8	HO	19.64 A
5	Aylor, Harper	8	MY	20.90 A
6	Layton, Gemma	8	CP	21.80 A

#4 Boys 8 & Under 25m Freestyle

Heat 1 of 8 **Est Start: 8:23 AM**

1	Kelley, Gavin	8	CP	39.15 C
2	Martin, Caleb	7	S	37.66 C
3	Ridout, John	8	MY	35.88 C
4	Haynes, Camden	7	FP	37.05 C
5	Rodgers, Lincoln	7	CP	37.79 C
6	—			

Heat 2 of 8 **Est Start: 8:24 AM**

1	Thomas, Bobby	7	S	34.12 C
2	Sellidj, Nazeem	7	HO	33.39 C
3	Bourne, Surya	7	MY	30.91 C
4	Farmer, Knox	7	FP	32.02 C
5	Ponce, Mattson	7	HO	33.63 C
6	Fulwider, Cade	7	W	35.57 C

Heat 3 of 8 **Est Start: 8:25 AM**

1	Kochli, Whit	7	CP	28.98 C
2	McGraw, Josh	7	CP	28.77 C
3	Crabb, Cooper	8	HO	28.65 B
4	McEttrick, Joey	8	W	28.72 B
5	Mayel, Elias	8	W	28.88 C
6	Bourne, Satya	8	MY	29.20 C

Heat 4 of 8 **Est Start: 8:26 AM**

1	Sample, Malachi	8	MY	27.63 B
2	Vitkovitsky, Ben	8	W	27.31 B
3	Cox, Camden	8	CP	27.07 B
4	Johnson, Barrett	8	CP	27.27 B
5	Wheat, Logan	7	FP	27.60 B
6	Hussey, Shurn	8	HO	28.31 B

Heat 5 of 8 **Est Start: 8:27 AM**

1	Lies, James	8	MY	26.28 B
2	Mersiovsky, Isaac	7	S	25.55 B
3	Blake, Nathan	7	W	25.18 B
4	Cunningham, Landry	8	FP	25.39 B
5	O'Malley, Mason	7	MY	26.03 B
6	McIntosh, Connor	7	FP	26.75 B

Heat 6 of 8 **Est Start: 8:28 AM**

1	Letham, Ethan	8	S	24.97 B
2	DeVine, Julian	8	W	23.82 A
3	Matczak, Ronin	8	CP	23.28 A
4	Lotharius, Mason	7	CP	23.60 A
5	Mersiovsky, Levi	8	S	24.43 A
6	Goetsch, Denver	8	HO	25.01 B

Heat 7 of 8 **Est Start: 8:29 AM**

1	Krushinski, Dylan	8	MY	23.03 A
2	Morrow, Eli	8	S	22.19 A
3	Kruk, Caiden	8	HO	20.27 A
4	Woodruff, Owen	8	HO	20.70 A
5	Howard, William	8	S	22.34 A
6	Mosier, James	8	S	23.06 A

Heat 8 of 8 **Est Start: 8:30 AM**

1	Mora, Will	8	FP	20.00 A
2	Dangol, Samik	8	W	19.32 A
3	Anatol, Vincent	8	MY	18.85 A
4	Ludeker, Sawyer	8	FP	19.02 A
5	McIntyre, Abel	7	HO	19.79 A
6	Dillard, Tobias	8	FP	20.23 A

#5 Girls 9-10 25m Freestyle

RSLM **Erin Chinn** **1988** **14.10**
EE

Heat 1 of 8 **Est Start: 8:31 AM**

1	—			
2	Bell, Miriam	9	MY	40.09 C
3	Ritchie, Kaley	10	W	32.26 C
4	Gavenonis, Diana	9	S	37.44 C
5	—			
6	—			

Heat 2 of 8 **Est Start: 8:32 AM**

1	Greven, Penny	9	S	30.75 C
2	Lysher, Emma	9	S	27.09 C
3	Parrotte, Cheyanne	10	CP	26.63 C
4	Adcock, Reagan	9	FP	27.05 C
5	Godman, Genevieve	9	S	27.56 C
6	—			

Heat 3 of 8 **Est Start: 8:33 AM**

1	Saunders, Ireland	9	FP	26.41 C
2	Hurd, Maggie	9	FP	25.01 C
3	Martin, Felicity	10	FP	24.82 C
4	Pattillo, Audrey	9	HO	25.01 C
5	Kingman, Amelia	9	CP	26.22 C
6	Hansen, Reese	9	W	26.56 C

Heat 4 of 8 **Est Start: 8:34 AM**

1	Dalton, Faith	10	HO	24.51 B
2	Jones, Lucy	10	S	24.32 B
3	Hellmund, Ellee	10	W	23.76 B
4	Lawrence, Brooke	10	W	24.29 B
5	Cantwell, Reagan	10	HO	24.50 B
6	Carroll, Catherine	10	CP	24.55 B

Heat 5 of 8 **Est Start: 8:35 AM**

1	Payne, Maddy	9	CP	23.67 B
2	Crawford, Rachael	10	FP	22.85 B
3	McNulty, Jaidyn	10	HO	21.77 B
4	Thompson, Winnie	10	S	22.72 B
5	Brooks, Emily	9	MY	22.90 B
6	Leedock, Harper	9	CP	23.68 B

Heat 6 of 8 **Est Start: 8:36 AM**

1	Mulder, Tori	10	HO	21.66 B
2	Vidals, Anabel	9	HO	20.90 A
3	Dobbins, Mickie	10	CP	20.83 A
4	Fisher, Ella	10	W	20.88 A
5	McIntyre, Elli	10	HO	21.05 B
6	Chewning, Julie	9	MY	21.75 B

Heat 7 of 8 **Est Start: 8:37 AM**

1	Ballard, Abigail	10	W	20.65 A
2	Beland, Bree	10	CP	20.02 A
3	Downs, Celeste	10	W	18.58 A
4	Douglas, Maezy	10	HO	18.92 A
5	McIntosh, Maddy	9	FP	20.45 A
6	Stewart, Eliza	9	CP	20.75 A

Heat 8 of 8 **Est Start: 8:37 AM**

1	Ludeker, Emerson	10	FP	17.65 A
2	Eddy, Piper	10	MY	16.59 A
3	Barton, Lila	10	W	16.13 A
4	Reding, Kylee	10	S	16.40 A
5	Littrell, Rylan	9	FP	17.47 A
6	McCorkle, Emily	10	S	18.03 A

#6 Boys 9-10 25m Freestyle

RSLM **Nolan Monahan** **2009** **13.21**
AR

Heat 1 of 8 **Est Start: 8:38 AM**

1	Bell, Charlie	9	MY	54.20 C
2	Bell, Mat	9	MY	40.84 C
3	Hall, Timothy	9	CP	36.84 C
4	Rowe, Jacob	9	FP	38.09 C
5	Morales, Liam	10	W	41.35 C
6	Smith, Graysen	9	S	1:19.40 C

Heat 2 of 8 **Est Start: 8:40 AM**

1	Silbaugh, Joel	9	HO	32.33 C
2	Riley, Strider	10	W	30.40 C
3	Kerr, Thomas	9	HO	27.77 C
4	Lopez, Austin	9	S	28.28 C
5	Quinn, Ryan	9	W	31.16 C
6	Pate, Brandon	9	FP	33.78 C

Heat 3 of 8 **Est Start: 8:41 AM**

1	Huff, Archer	9	S	27.44 C
2	Taylor, Noah	9	W	26.66 C
3	Kipp, Declan	9	FP	26.44 B
4	Cook, Samuel	10	CP	26.53 B
5	Hidalgo, Micah	9	W	27.22 C
6	Sample, Ezra	9	MY	27.53 C

Heat 4 of 8 **Est Start: 8:42 AM**

1	Eustace, Christian	10	S	24.51 B
2	Lies, Alexander	10	MY	24.01 B
3	Crabtree, Asher	9	W	23.59 B
4	Horne, Aiden	9	CP	23.88 B
5	Henry, Kobyn	10	MY	24.10 B
6	Eggers, Charlie	9	S	26.32 B

Heat 5 of 8 **Est Start: 8:43 AM**

1	Cybulski, DJ	9	FP	23.08 B
2	Martin, Cole	9	FP	22.97 B
3	Goetsch, Colton	10	HO	22.45 B
4	Mason, Aaron	9	CP	22.87 B
5	Ruiz, Robbie	9	HO	22.98 B
6	Strait, Abel	9	HO	23.43 B

Heat 6 of 8 **Est Start: 8:44 AM**

1	Tullbane, Grayson	10	CP	22.03 B
2	Lotharius, Myles	9	CP	19.65 A
3	Hendricks, Hudson	10	CP	18.84 A
4	Perrin, Easton	10	FP	19.32 A
5	Ellis, Johnny	10	MY	20.53 A
6	Streder, Ryan	9	S	22.45 B

Heat 7 of 8 **Est Start: 8:45 AM**

1	Cooper, Dalton	9	HO	18.69 A
2	—			
3	Lipscomb, Chase	10	S	17.35 A
4	MacDougal, Tristan	9	FP	17.61 A
5	Oldenkamp, Jacob	10	W	18.50 A
6	Buie, Ryker	10	MY	18.78 A

Heat 8 of 8 **Est Start: 8:46 AM**

1	Hamilton, Zeke	10	W	17.06 A
2	Daniels, Ethen	10	HO	16.02 A
3	Perry, William	10	HO	15.76 A
4	Coffey, Thomas	10	MY	15.95 A
5	Field, Lucas	9	S	16.54 A
6	McCool, Levi	9	FP	17.34 A

#7 Girls 8 & Under 25m Butterfly

RSLM **Meredith Cavalier** **2000** **17.59**
AH

Heat 1 of 5 **Est Start: 8:46 AM**

1	—			
2	Bock, Eliza	7	FP	54.12 C
3	Nichols, Vivian	7	W	47.69 C
4	Lysher, Cece	7	S	53.41 C
5	—			
6	—			

Heat 2 of 5 **Est Start: 8:48 AM**

1	—			
2	Hart, Jordan	8	CP	44.69 C
3	Jones, Kate	8	W	42.81 C
4	Hentschel, Quin	7	CP	43.97 C
5	Cline, Charlotte	8	CP	45.26 C
6	—			

Heat 3 of 5 **Est Start: 8:49 AM**

1	Walker, Olivia	7	FP	40.51 B
2	Lange, Payton	7	W	36.22 B
3	Mahouski, Lucy	7	W	33.16 B
4	Lavely, Maddie	8	FP	33.41 B
5	Bodwell, Iva	8	HO	37.25 B
6	Tuttle, Maddie	7	CP	41.69 C

Heat 4 of 5 **Est Start: 8:50 AM**

1	Kuhfuss, Brooke	8	HO	31.75 B
2	Curren, Ruari	8	W	31.65 A
3	Riley, Macie	8	W	29.97 A
4	Walker, Emmie	8	FP	30.59 A
5	—			
6	Spagina, Ellie	8	S	32.12 B

Heat 5 of 5 **Est Start: 8:51 AM**

1	Whitis, Gradie	8	HO	27.33 A
2	Reese, Cailyn	8	MY	26.61 A
3	Herbias, Bethany	8	HO	25.20 A
4	Aylor, Harper	8	MY	25.22 A
5	Desabrais, Clara	8	CP	26.85 A
6	Cooley, Josie	8	FP	28.07 A

#8 Boys 8 & Under 25m Butterfly

RSLM **Phillip Sasser** **1996** **17.09**
CC

Heat 1 of 6 **Est Start: 8:52 AM**

1	—			
2	Belcher, Malachi	6	S	51.52 C
3	Lies, James	8	MY	42.78 C
4	McEttrick, Joey	8	W	44.25 C
5	—			
6	—			

Heat 2 of 6 **Est Start: 8:54 AM**

1	—			
2	Showalter, Wade	7	FP	41.09 C
3	Kruk, Caiden	8	HO	40.83 C
4	Mersiovsky, Levi	8	S	41.09 C
5	Wood, Grant	6	MY	42.03 C
6	—			

Heat 3 of 6			**Est Start: 8:55 AM**	
1	Wheat, Logan	7 FP	38.77	C
2	Crabb, Cooper	8 HO	38.55	B
3	Morrow, Eli	8 S	36.69	B
4	Howard, William	8 S	37.78	B
5	Reynolds, Jaxton	8 CP	38.75	B
6	Blake, Nathan	7 W	39.69	C

Heat 4 of 6			**Est Start: 8:56 AM**	
1	Johnson, Barrett	8 CP	36.10	B
2	Lotharius, Mason	7 CP	35.51	B
3	Bell, John	8 HO	34.92	B
4	Krushinski, Dylan	8 MY	35.26	B
5	Woodruff, Leo	8 HO	35.84	B
6	Mosier, James	8 S	36.34	B

Heat 5 of 6			**Est Start: 8:57 AM**	
1	Parker, Liam	8 HO	34.20	A
2	Letham, Ethan	8 S	32.87	A
3	Migliaccio, Tobias	7 MY	30.75	A
4	Fuller, Orion	7 W	32.13	A
5	Dobbins, Elijah	8 CP	33.58	A
6	Jackson, Austin	7 HO	34.20	A

Heat 6 of 6			**Est Start: 8:58 AM**	
1	Wright, Kyler	7 MY	28.50	A
2	Lerch, Cooper	7 CP	26.97	A
3	Dangol, Samik	8 W	22.00	A
4	Anatol, Vincent	8 MY	23.18	A
5	Ludeker, Sawyer	8 FP	26.99	A
6	DeVine, Julian	8 W	30.19	A

Heat 3 of 6			**Est Start: 9:01 AM**	
1	Fisher, Ella	10 W	29.03	C
2	Silva, Gabriella	9 CP	28.66	B
3	Bell, Heather	9 HO	28.40	B
4	Francis, Sanaa	9 HO	28.60	B
5	Dobbins, Mickie	10 CP	28.75	B
6	Hellmund, Ellee	10 W	29.58	C

Heat 4 of 6			**Est Start: 9:02 AM**	
1	Hagmaier, Clara	9 S	27.34	B
2	Lopez, Rylan	10 S	26.00	B
3	Linthicum, Hannah	9 FP	24.69	B
4	Chewning, Julie	9 MY	25.25	B
5	McIntosh, Maddy	9 FP	26.18	B
6	Dick, Charlotte	9 HO	27.68	B

Heat 5 of 6			**Est Start: 9:03 AM**	
1	Jones, Halle	10 W	23.44	A
2	Thomas, Lilyan	9 CP	21.45	A
3	Burt, Fern	10 CP	20.71	A
4	Gabbard, Jordan	10 W	21.41	A
5	Littrell, Rylan	9 FP	21.57	A
6	McIntyre, Elli	10 HO	23.84	B

Heat 6 of 6			**Est Start: 9:04 AM**	
1	Belcher, Jemma	9 S	19.06	A
2	Barton, Lila	10 W	17.69	A
3	Knerr, Lily	10 FP	16.95	A
4	Eddy, Piper	10 MY	17.62	A
5	Jones, Nora	10 MY	18.12	A
6	Reding, Kylee	10 S	20.19	A

#9 Girls 9-10 25m Butterfly

RSLM **Ann O'Brien** 2000 14.99
CC

Heat 1 of 6			**Est Start: 8:59 AM**	
1	—			
2	Kingman, Olivia	9 CP	40.59	C
3	Cantwell, Reagan	10 HO	38.51	C
4	Adcock, Reagan	9 FP	39.82	C
5	—			
6	—			

Heat 2 of 6			**Est Start: 9:00 AM**	
1	Jones, Lucy	10 S	34.09	C
2	Stewart, Lilah	10 HO	30.33	C
3	Storen, Erin	10 FP	29.90	C
4	McGuire, Kinley	10 CP	30.00	C
5	Thomas, Presley	10 S	30.75	C
6	Ballard, Abigail	10 W	35.93	C

#10 Boys 9-10 25m Butterfly

RSLM **David Johnson** 1980 14.90
CC

Heat 1 of 6			**Est Start: 9:05 AM**	
1	—			
2	Martin, Cole	9 FP	39.82	C
3	Henry, Kobyn	10 MY	37.97	C
4	Johnson, Josh	9 CP	39.78	C
5	—			
6	—			

Heat 2 of 6			**Est Start: 9:06 AM**	
1	Sample, Ezra	9 MY	36.16	C
2	Goetsch, Colton	10 HO	33.04	C
3	Ruiz, Robbie	9 HO	31.26	C
4	McCready, Dehn	9 FP	31.36	C
5	Kipp, Declan	9 FP	34.81	C
6	Chuquillangui, JP	9 W	36.39	C

Heat 3 of 6 **Est Start: 9:07 AM**

1	Cunningham, Noah	10	FP	30.94	C
2	Frye, John Daniel	10	MY	29.89	B
3	Strine, Conner	10	S	27.99	B
4	Shrout, Jack	10	W	28.70	B
5	Lansing, Preston	9	W	30.06	B
6	Durham, Gleason	10	W	30.95	C

Heat 4 of 6 **Est Start: 9:08 AM**

1	Shrout, Owen	10	W	27.87	B
2	Ward, Frankie	10	S	27.70	B
3	Jackson, Everett	10	HO	27.45	B
4	Auker, Levi	9	S	27.65	B
5	Gillam, Bradley	9	CP	27.76	B
6	Hentschel, Lee	9	CP	27.91	B

Heat 5 of 6 **Est Start: 9:09 AM**

1	Fulkerson, James	9	S	26.72	A
2	Perrin, Easton	10	FP	23.70	A
3	Hart, Cameron	10	CP	22.44	A
4	Lotharius, Myles	9	CP	23.22	A
5	Buie, Ryker	10	MY	26.16	A
6	McGraw, Jaylin	10	CP	27.34	B

Heat 6 of 6 **Est Start: 9:10 AM**

1	McCool, Levi	9	FP	20.71	A
2	Lipscomb, Chase	10	S	19.31	A
3	Duffy, Brennan	9	MY	16.06	A
4	Coffey, William	10	MY	17.88	A
5	Kaushal, Aryan	10	W	20.03	A
6	Lewis, Rowan	9	S	21.65	A

#11 Girls 6 & Under 25m Backstroke

RSLM **Emmilyn Hamilton** 2023 **26.85**
Woodland Wahoos

Heat 1 of 5 **Est Start: 9:11 AM**

1	Cunningham, Anna	5	FP	1:12.15	C
2	Rose, Gemma	6	MY	1:01.18	C
3	McCready, Rowen	5	FP	55.59	C
4	Sweetman, Piper	6	S	1:00.00	C
5	Chuquillangui, Avila	6	W	1:03.25	C
6	Dick, Caroline	5	HO	1:24.59	C

Heat 2 of 5 **Est Start: 9:13 AM**

1	Clemente, Mackenzie	5	CP	52.07	C
2	Foley, Flynn	6	S	49.78	C
3	Belcher, Lucy	5	S	48.34	B
4	Reynolds, Evelyn	6	CP	48.81	B
5	Walker, Isabelle	4	FP	51.09	C
6	Kemmey, Elia	6	FP	53.69	C

Heat 3 of 5 **Est Start: 9:15 AM**

1	Whitis, Willa	6	HO	44.92	B
2	Dobbins, Rosie	6	CP	42.96	B
3	Hentschel, Remy	5	CP	40.71	B
4	Ridout, Eleanor	6	MY	42.44	B
5	Green, Elodie	6	HO	44.49	B
6	Moore, June	5	MY	48.18	B

Heat 4 of 5 **Est Start: 9:17 AM**

1	Buie, Brynleigh	6	MY	39.43	B
2	Silva, Camila	6	CP	37.58	A
3	Ford, Ella	6	W	36.44	A
4	Kuhfuss, Jackie	6	HO	36.99	A
5	Harrison, Kynlee	6	FP	38.93	A
6	Mersiovsky, Naomi	5	S	39.74	B

Heat 5 of 5 **Est Start: 9:18 AM**

1	Harpine, Skylar	6	CP	34.75	A
2	Dalton, Ruth	6	HO	31.68	A
3	Price, Maggie	6	W	27.01	A
4	Massey, Joey	6	W	29.46	A
5	Mora, Ellie	6	FP	32.26	A
6	Parker, Emmalyn	5	HO	35.06	A

#12 Boys 6 & Under 25m Backstroke

RSLM **Cohen Haselhorst** 2023 **26.59**
Salem Fields

Heat 1 of 4 **Est Start: 9:19 AM**

1	—				
2	Domin, Killian	6	W	1:29.22	C
3	Rowe, Jayden	6	FP	1:18.23	C
4	Walker, James	4	FP	1:27.84	C
5	—				
6	—				

Heat 2 of 4 **Est Start: 9:22 AM**

1	Stewart, Matthew	6	CP	1:04.63	C
2	Woodruff, Christopher	6	HO	49.61	C
3	Nichols, Austin	5	W	45.00	B
4	Johnson, Graham	5	S	46.09	B
5	Nave, Monty	6	FP	53.41	C
6	Goss, Franklin	6	W	1:16.72	C

Heat 3 of 4 **Est Start: 9:24 AM**

1	Snyder, Cole	5	CP	43.37	B
2	Adcock, Henry	5	FP	42.14	B
3	Dokus, Jack	6	W	39.54	A
4	McGowan, Jamie	6	HO	39.81	B
5	Wood, Grant	6	MY	42.81	B
6	Desabrais, Eddie	6	CP	43.78	B

Heat 4 of 4 **Est Start: 9:25 AM**

1	Baden, Keith	6	FP	38.05 A
2	Johnson, Reid	6	CP	36.43 A
3	Letham, Daniel	6	S	35.07 A
4	Kipp, Garrick	6	FP	36.30 A
5	Moore, Theo	6	HO	36.52 A
6	Belcher, Malachi	6	S	39.44 A

#13 Girls 8 & Under 25m Backstroke

Heat 1 of 6 **Est Start: 9:26 AM**

1	Hayes, Avery	8	CP	59.33 C
2	Pham, Ollie	7	FP	54.22 C
3	Fredrickson, Braya	8	CP	51.59 C
4	Pohlman, Katherine	8	CP	53.31 C
5	Hendrix, Catherine	7	S	58.01 C
6	—			

Heat 2 of 6 **Est Start: 9:28 AM**

1	Lopez, Mae Mae	8	S	49.31 C
2	Wittwer, Eleanor	8	HO	47.46 C
3	Richards, Virginia	7	MY	45.25 C
4	Nicely, Lucy	7	CP	47.00 C
5	DeVine, Willow	7	W	48.03 C
6	Kemmey, Lori	8	FP	50.67 C

Heat 3 of 6 **Est Start: 9:30 AM**

1	Lysher, Cece	7	S	43.63 B
2	Kruk, Madison	7	HO	42.04 B
3	Rattray, Mara	7	HO	39.80 B
4	Cook, Eleanor	8	CP	41.69 B
5	Bettilyon, Brooke	8	S	42.34 B
6	Morales, Claire	8	W	45.18 B

Heat 4 of 6 **Est Start: 9:31 AM**

1	Stewart, Alyssa	8	HO	38.53 B
2	Bell, Maggie	7	MY	36.84 B
3	Johnson, Addi	8	S	35.98 B
4	Crabtree, Abigail	8	W	36.79 B
5	Kuhfuss, Brooke	8	HO	36.90 B
6	Saunders, Brinnley	7	FP	39.77 B

Heat 5 of 6 **Est Start: 9:33 AM**

1	Frye, Copley	8	MY	32.63 A
2	Quitugua, Isa	7	FP	31.01 A
3	Belcher, Lileigh	7	S	29.43 A
4	Snyder, Brynn	8	CP	29.97 A
5	Ballard, Caroline	8	W	31.11 A
6	Barton, Theresa	8	W	34.60 A

Heat 6 of 6 **Est Start: 9:34 AM**

1	Duffy, Bailey	8	MY	28.15 A
2	Cooley, Josie	8	FP	23.67 A
3	Herbias, Bethany	8	HO	22.28 A
4	Hamilton, Emmilyn	7	W	22.69 A
5	Reese, Cailyn	8	MY	26.39 A
6	Lavely, Maddie	8	FP	28.33 A

#14 Boys 8 & Under 25m Backstroke

Heat 1 of 6 **Est Start: 9:35 AM**

1	Kelley, Gavin	8	CP	59.15 C
2	Haynes, Camden	7	FP	51.90 C
3	Wood, Grayson	8	MY	45.82 C
4	Thomas, Bobby	7	S	49.11 C
5	Martin, Caleb	7	S	54.03 C
6	Rodgers, Lincoln	7	CP	1:13.83 C

Heat 2 of 6 **Est Start: 9:37 AM**

1	Mayel, Elias	8	W	42.86 C
2	Jackson, Austin	7	HO	40.83 C
3	Cunningham, Landry	8	FP	37.60 C
4	Fulwider, Cade	7	W	38.36 C
5	Sellidj, Nazeem	7	HO	42.37 C
6	Cox, Camden	8	CP	43.39 C

Heat 3 of 6 **Est Start: 9:39 AM**

1	Nolan, Maddox	8	S	35.27 B
2	Migliaccio, Tobias	7	MY	34.16 B
3	Mersiovsky, Levi	8	S	34.00 B
4	Reynolds, Jaxton	8	CP	34.07 B
5	Vitkovitsky, Ben	8	W	34.66 B
6	Sample, Malachi	8	MY	36.59 B

Heat 4 of 6 **Est Start: 9:40 AM**

1	McIntyre, Abel	7	HO	33.75 B
2	Kochli, Whit	7	CP	33.24 B
3	McIntosh, Connor	7	FP	31.42 B
4	Letham, Ethan	8	S	31.89 B
5	Mulder, Keegan	8	HO	33.29 B
6	Hales, Robbie	8	FP	33.90 B

Heat 5 of 6 **Est Start: 9:41 AM**

1	Bourne, Satya	8	MY	30.47 A
2	Mora, Will	8	FP	28.78 A
3	Fuller, Orion	7	W	27.89 A
4	Wright, Kyler	7	MY	28.59 A
5	Mersiovsky, Isaac	7	S	29.84 A
6	DeVine, Julian	8	W	31.41 A

Heat 6 of 6 **Est Start: 9:43 AM**

1	Parker, Liam	8	HO	26.16 A
2	Dillard, Tobias	8	FP	24.17 A
3	Woodruff, Owen	8	HO	23.60 A
4	Lerch, Cooper	7	CP	23.90 A
5	Anatol, Vincent	8	MY	25.22 A
6	Blake, Nathan	7	W	27.57 A

#15 Girls 9-10 25m Backstroke

RSLM **Marion Brothers** 1992 17.06
CP

Heat 1 of 6 **Est Start: 9:44 AM**

1	Bell, Miriam	9	MY	40.32 C
2	Godman, Genevieve	9	S	36.79 C
3	Payne, Maddy	9	CP	33.62 C
4	Hansen, Reese	9	W	35.10 C
5	Ritchie, Kaley	10	W	40.10 C
6	—			

Heat 2 of 6 **Est Start: 9:45 AM**

1	Gavenonis, Diana	9	S	33.06 C
2	Saunders, Ireland	9	FP	30.90 C
3	Foley, Magilly	10	S	30.22 C
4	Leedock, Harper	9	CP	30.29 C
5	Adcock, Reagan	9	FP	30.96 C
6	Lerch, Lennox	10	CP	33.25 C

Heat 3 of 6 **Est Start: 9:47 AM**

1	Brooks, Emily	9	MY	29.91 B
2	Crawford, Rachael	10	FP	28.64 B
3	Dalton, Faith	10	HO	28.58 B
4	Francis, Sanaa	9	HO	28.63 B
5	Bell, Heather	9	HO	29.41 B
6	Kingman, Olivia	9	CP	30.04 B

Heat 4 of 6 **Est Start: 9:48 AM**

1	Kopp, Paige	9	MY	28.34 B
2	Litteral, Brynn	10	CP	25.88 B
3	Jones, Halle	10	W	25.11 B
4	McIntyre, Elli	10	HO	25.40 B
5	Fisher, Ella	10	W	27.84 B
6	Thompson, Winnie	10	S	28.47 B

Heat 5 of 6 **Est Start: 9:49 AM**

1	McIntosh, Maddy	9	FP	24.81 A
2	McNulty, Jaidyn	10	HO	23.90 A
3	Baden, Colbie	9	FP	22.32 A
4	Thomas, Lilyan	9	CP	22.75 A
5	Vidals, Anabel	9	HO	24.40 A
6	Chewning, Julie	9	MY	24.92 A

Heat 6 of 6 **Est Start: 9:50 AM**

1	Belcher, Jemma	9	S	21.25 A
2	Everett, Casen	10	S	20.13 A
3	Barton, Lila	10	W	18.04 A
4	Jones, Nora	10	MY	18.53 A
5	Gabbard, Jordan	10	W	20.17 A
6	Ludeker, Emerson	10	FP	21.29 A

#16 Boys 9-10 25m Backstroke

RSLM **Luke Durocher** 2011 16.78
RP

Heat 1 of 6 **Est Start: 9:51 AM**

1	Bell, Mat	9	MY	51.28 C
2	Pate, Brandon	9	FP	41.67 C
3	Hall, Timothy	9	CP	39.07 C
4	Eustace, Cannon	10	S	39.47 C
5	Hendrix, Samuel	10	S	48.40 C
6	Rowe, Jacob	9	FP	52.38 C

Heat 2 of 6 **Est Start: 9:53 AM**

1	Mersiovsky, Henry	10	S	36.81 C
2	Gardner, Jackson	9	S	32.78 C
3	Sample, Ezra	9	MY	31.02 C
4	Crabtree, Asher	9	W	32.27 C
5	Quinn, Ryan	9	W	36.41 C
6	Carroll, Charlie	9	CP	39.00 C

Heat 3 of 6 **Est Start: 9:54 AM**

1	Gavenonis, Tommy	9	S	30.38 B
2	Kerr, Thomas	9	HO	29.45 B
3	Mason, Aaron	9	CP	28.78 B
4	Nichols, Connor	10	W	28.90 B
5	Showalter, Hal	9	FP	29.67 B
6	Hentschel, Lee	9	CP	30.60 B

Heat 4 of 6 **Est Start: 9:56 AM**

1	Lotharius, Myles	9	CP	28.04 B
2	Taylor, Noah	9	W	27.78 B
3	Lansing, Preston	9	W	27.35 B
4	Rodrigo, Lucas	9	MY	27.45 B
5	Frye, John Daniel	10	MY	27.87 B
6	Parkyn, Henry	10	HO	28.62 B

Heat 5 of 6 **Est Start: 9:57 AM**

1	Jackson, Everett	10	HO	26.68 A
2	MacDougal, Tristan	9	FP	23.94 A
3	McCool, Levi	9	FP	21.20 A
4	—			
5	Cooper, Dalton	9	HO	24.30 A
6	Cybulski, DJ	9	FP	27.09 A

Heat 6 of 6 **Est Start: 9:58 AM**

1	Perry, William	10	HO	20.00 A
2	Daniels, Ethen	10	HO	19.44 A
3	Duffy, Brennan	9	MY	18.48 A
4	Coffey, Thomas	10	MY	19.37 A
5	Field, Lucas	9	S	19.79 A
6	Hamilton, Zeke	10	W	21.18 A

#17 Girls 8 & Under 25m Breaststroke

RSLM **Jordan Durocher** 2013 21.44
RP

Heat 1 of 5 Est Start: 9:59 AM

1	—			
2	Barton, Theresa	8	W	54.21 C
3	Frye, Copley	8	MY	50.25 C
4	Belcher, Lileigh	7	S	53.17 C
5	Johnson, Addi	8	S	56.59 C
6	—			

Heat 2 of 5 Est Start: 10:01 AM

1	Bodwell, Iva	8	HO	49.98 C
2	Hentschel, Quin	7	CP	49.19 C
3	Gearheart, Samantha	8	CP	48.22 B
4	Campian, Ella	7	S	49.13 C
5	Bock, Eliza	7	FP	49.79 C
6	Walker, Olivia	7	FP	49.99 C

Heat 3 of 5 Est Start: 10:02 AM

1	Hart, Jordan	8	CP	45.58 B
2	Curren, Ruari	8	W	43.83 B
3	Rattray, Mara	7	HO	40.91 B
4	Lange, Payton	7	W	41.41 B
5	Riley, Macie	8	W	45.41 B
6	Frisk, Kendall	8	W	46.50 B

Heat 4 of 5 Est Start: 10:03 AM

1	Snyder, Brynn	8	CP	38.25 B
2	Walker, Emmie	8	FP	37.17 A
3	Plath, Cora	7	CP	33.34 A
4	Duffy, Bailey	8	MY	34.70 A
5	Wittwer, Eleanor	8	HO	37.80 A
6	Kemmey, Lori	8	FP	39.26 B

Heat 5 of 5 Est Start: 10:04 AM

1	Spagina, Ellie	8	S	31.63 A
2	Aylor, Harper	8	MY	29.97 A
3	Hamilton, Emmilyn	7	W	27.81 A
4	Cooley, Josie	8	FP	29.50 A
5	Layton, Gemma	8	CP	30.88 A
6	Whitis, Gradie	8	HO	31.98 A

#18 Boys 8 & Under 25m Breaststroke

RSLM **John O'Hara** 2010 21.15
G

Heat 1 of 5 Est Start: 10:05 AM

1	Wood, Grayson	8	MY	51.47 C
2	Bell, John	8	HO	47.70 C
3	Mayel, Elias	8	W	46.58 C
4	McEttrick, Joey	8	W	46.94 C
5	Showalter, Wade	7	FP	48.88 C
6	Fuller, Orion	7	W	54.12 C

Heat 2 of 5 Est Start: 10:07 AM

1	Nolan, Maddox	8	S	46.06 C
2	Howard, William	8	S	40.75 C
3	McGraw, Josh	7	CP	39.82 B
4	Morrow, Eli	8	S	40.66 B
5	Cox, Camden	8	CP	44.18 C
6	Mulder, Keegan	8	HO	46.33 C

Heat 3 of 5 Est Start: 10:08 AM

1	Matczak, Ronin	8	CP	39.10 B
2	Jackson, Austin	7	HO	36.56 B
3	Mora, Will	8	FP	35.87 B
4	Lotharius, Mason	7	CP	35.97 B
5	O'Malley, Mason	7	MY	38.15 B
6	Mosier, James	8	S	39.18 B

Heat 4 of 5 Est Start: 10:09 AM

1	Vitkovitsky, Ben	8	W	35.53 B
2	Wright, Kyler	7	MY	32.32 A
3	Ludeker, Sawyer	8	FP	30.37 A
4	Hales, Robbie	8	FP	30.99 A
5	Lerch, Cooper	7	CP	34.00 A
6	Dobbins, Elijah	8	CP	35.70 B

Heat 5 of 5 Est Start: 10:10 AM

1	Dillard, Tobias	8	FP	28.72 A
2	Woodruff, Owen	8	HO	25.60 A
3	Dangol, Samik	8	W	23.65 A
4	Woodruff, Leo	8	HO	25.39 A
5	Krushinski, Dylan	8	MY	28.62 A
6	Kruk, Caiden	8	HO	30.20 A

#19 Girls 9-10 25m Breaststroke

RSLM **Kinsey Brooks** 2013 18.16
FL

Heat 1 of 6 Est Start: 10:11 AM

1	—			
2	Lysher, Emma	9	S	53.75 C
3	Stewart, Eliza	9	CP	44.37 C
4	Saunders, Ireland	9	FP	44.75 C
5	—			
6	—			

Heat 2 of 6 Est Start: 10:13 AM

1	Carroll, Catherine	10	CP	41.50 C
2	Hurd, Maggie	9	FP	40.12 C
3	Stewart, Lilah	10	HO	38.23 C
4	Kopp, Paige	9	MY	38.87 C
5	Parrotte, Cheyanne	10	CP	41.21 C
6	Downs, Celeste	10	W	41.84 C

Heat 3 of 6 **Est Start: 10:14 AM**

1	Silva, Gabriella	9	CP	35.95	C
2	Lawrence, Brooke	10	W	34.98	B
3	Cantwell, Reagan	10	HO	34.83	B
4	Brooks, Emily	9	MY	34.84	B
5	Greven, Penny	9	S	35.02	B
6	Kingman, Amelia	9	CP	35.96	C

Heat 4 of 6 **Est Start: 10:15 AM**

1	Beland, Bree	10	CP	32.88	B
2	Mulder, Tori	10	HO	32.38	B
3	Thomas, Presley	10	S	30.03	B
4	Ballard, Abigail	10	W	31.72	B
5	Francis, Sanaa	9	HO	32.78	B
6	Hellmund, Ellee	10	W	33.31	B

Heat 5 of 6 **Est Start: 10:16 AM**

1	Douglas, Maezy	10	HO	28.08	A
2	Hayes, Emma	10	HO	27.86	A
3	Baden, Colbie	9	FP	26.28	A
4	Jones, Halle	10	W	27.47	A
5	Linthicum, Hannah	9	FP	27.96	A
6	Everett, Casen	10	S	29.41	B

Heat 6 of 6 **Est Start: 10:17 AM**

1	Reding, Kylee	10	S	24.78	A
2	Jones, Nora	10	MY	23.44	A
3	Knerr, Lily	10	FP	20.26	A
4	Gabbard, Jordan	10	W	22.92	A
5	McCorkle, Emily	10	S	24.69	A
6	Storen, Erin	10	FP	25.19	A

Heat 3 of 6 **Est Start: 10:21 AM**

1	Chuquillangui, JP	9	W	30.40	C
2	Lewis, Rowan	9	S	30.06	B
3	Lipscomb, Chase	10	S	28.41	B
4	Auker, Levi	9	S	28.72	B
5	Martin, Cole	9	FP	30.28	B
6	Ruiz, Robbie	9	HO	30.54	C

Heat 4 of 6 **Est Start: 10:22 AM**

1	Fulkerson, James	9	S	28.26	B
2	Hart, Cameron	10	CP	27.34	B
3	Rodrigo, Lucas	9	MY	26.75	B
4	Shrout, Jack	10	W	27.22	B
5	Nichols, Connor	10	W	27.97	B
6	Showalter, Hal	9	FP	28.36	B

Heat 5 of 6 **Est Start: 10:22 AM**

1	Henry, Kobyn	10	MY	26.33	A
2	Shrout, Owen	10	W	26.00	A
3	Lipscomb, Bryce	9	S	25.06	A
4	MacDougal, Tristan	9	FP	25.24	A
5	Ellis, Johnny	10	MY	26.04	A
6	—				

Heat 6 of 6 **Est Start: 10:23 AM**

1	Coffey, William	10	MY	24.78	A
2	Oldenkamp, Jacob	10	W	23.94	A
3	Daniels, Ethen	10	HO	21.65	A
4	Perry, William	10	HO	23.78	A
5	Field, Lucas	9	S	24.20	A
6	Cooper, Dalton	9	HO	24.79	A

#20 Boys 9-10 25m Breaststroke

RSLM **Danny Pyle** **1990** **17.53**
G

Heat 1 of 6 **Est Start: 10:18 AM**

1	—				
2	Carroll, Charlie	9	CP	51.63	C
3	Strait, Abel	9	HO	39.43	C
4	Horne, Aiden	9	CP	43.69	C
5	—				
6	—				

Heat 2 of 6 **Est Start: 10:19 AM**

1	Cook, Samuel	10	CP	36.18	C
2	McCready, Dehn	9	FP	32.74	C
3	Cunningham, Noah	10	FP	31.61	C
4	Lies, Alexander	10	MY	31.81	C
5	Riley, Strider	10	W	33.80	C
6	Gillam, Bradley	9	CP	39.34	C

#21A Girls 8 & Under 100m Freestyle Relay A

RSLM **RP** **2012** **1:17.85**
Jordan Durocher, Nia Robinson, Sydney Brown, Marisa Ross

Heat 1 of 1 **Est Start: 10:24 AM**

1	Fox Point	A	FP	1:37.53
2	Massad YMCA	A	MY	1:34.60
3	Woodland Wahoos	A	W	1:29.83
4	Hurricanes	A	HO	1:33.76
5	CPST Seahawks	A	CP	1:36.95
6	Spotswood	A	S	1:53.11

#21B Girls 8 & Under 100m Freestyle Relay B

RSLM	**RP** Jordan Durocher, Nia Robinson, Sydney Brown, Marisa Ross	**2012**	**1:17.85**

Heat 1 of 1 — **Est Start: 10:27 AM**

1	Spotswood (EXH)	B	S	2:32.91
2	Fox Point (EXH)	B	FP	2:01.48
3	CPST Seahawks (EXH)	B	CP	1:53.72
4	Woodland Wahoos (EXH)	B	W	1:59.97
5	Hurricanes (EXH)	B	HO	2:12.70
6	Massad YMCA (EXH)	B	MY	2:19.04

#22A Boys 8 & Under 100m Freestyle Relay A

RSLM	**MY** Kucas Kopp, Gunther Braendel, Olav Brooks, Ben Eichberg	**2012**	**1:17.03**

Heat 1 of 1 — **Est Start: 10:30 AM**

1	Spotswood	A	S	1:32.02
2	Massad YMCA	A	MY	1:28.99
3	Hurricanes	A	HO	1:21.92
4	Fox Point	A	FP	1:24.64
5	CPST Seahawks	A	CP	1:30.83
6	Woodland Wahoos	A	W	1:34.59

#22B Boys 8 & Under 100m Freestyle Relay B

RSLM	**MY** Kucas Kopp, Gunther Braendel, Olav Brooks, Ben Eichberg	**2012**	**1:17.03**

Heat 1 of 1 — **Est Start: 10:32 AM**

1	CPST Seahawks (EXH)	B	CP	2:02.81
2	Spotswood (EXH)	B	S	1:48.50
3	Hurricanes (EXH)	B	HO	1:35.92
4	Fox Point (EXH)	B	FP	1:41.17
5	Woodland Wahoos (EXH)	B	W	2:00.48
6	Massad YMCA (EXH)	B	MY	1:49.14

#23A Girls 9-10 100m Freestyle Relay A

RSLM	Jordan Durocher, Mallory Burns, Sydney Brown, Marisa Ross	**2014**	**1:08.87**

Heat 1 of 1 — **Est Start: 10:34 AM**

1	Massad YMCA	A	MY	1:17.80
2	Woodland Wahoos	A	W	1:12.13
3	Fox Point	A	FP	1:10.54
4	Spotswood	A	S	1:10.99
5	CPST Seahawks	A	CP	1:15.98
6	Hurricanes	A	HO	1:21.53

#23B Girls 9-10 100m Freestyle Relay B

RSLM	Jordan Durocher, Mallory Burns, Sydney Brown, Marisa Ross	**2014**	**1:08.87**

Heat 1 of 1 — **Est Start: 10:36 AM**

1	Woodland Wahoos (EXH)	B	W	1:41.19
2	CPST Seahawks (EXH)	B	CP	1:25.99
3	Fox Point (EXH)	B	FP	1:23.44
4	Spotswood (EXH)	B	S	1:25.36
5	Hurricanes (EXH)	B	HO	1:30.06
6	Massad YMCA (EXH)	B	MY	3:06.52

#24A Boys 9-10 100m Freestyle Relay A

RSLM	**S** Avery Amidon, Ryan Lipscomb, Travis Bright, Trevor Tiberio	**2018**	**1:07.37**

Heat 1 of 1 — **Est Start: 10:40 AM**

1	Fox Point	A	FP	1:14.75
2	Hurricanes	A	HO	1:11.87
3	Massad YMCA	A	MY	1:06.83
4	Spotswood	A	S	1:11.44
5	Woodland Wahoos	A	W	1:12.98
6	CPST Seahawks	A	CP	1:16.88

#24B Boys 9-10 100m Freestyle Relay B

RSLM	**S** Avery Amidon, Ryan Lipscomb, Travis Bright, Trevor Tiberio	**2018**	**1:07.37**

Heat 1 of 1 — **Est Start: 10:42 AM**

1	Woodland Wahoos (EXH)	B	W	2:08.90
2	Fox Point (EXH)	B	FP	1:31.58
3	Spotswood (EXH)	B	S	1:20.18
4	CPST Seahawks (EXH)	B	CP	1:27.93
5	Hurricanes (EXH)	B	HO	1:36.63
6	Massad YMCA (EXH)	B	MY	1:26.62

Scheduled Break: 2nd Session Warm Ups/Volunteer Change

Duration: 60 minutes — Est Start: 10:44 AM

#25A Girls 18 & Under 125m Freestyle Relay Graduated A

RSLM **RP** 2012 **1:15.03**
Marissa Ross, Alice Sandoval, Gracie Paterson, Rheagan Horne, Nicole Mulienburg

Heat 1 of 1 **Est Start: 11:44 AM**

1	Fox Point	A	FP	1:27.63
2	Spotswood	A	S	1:24.62
3	Woodland Wahoos	A	W	1:20.42
4	Massad YMCA	A	MY	1:22.08
5	Hurricanes	A	HO	1:25.81
6	CPST Seahawks	A	CP	1:29.68

#25B Girls 18 & Under 125m Freestyle Relay Graduated B

RSLM **RP** 2012 **1:15.03**
Marissa Ross, Alice Sandoval, Gracie Paterson, Rheagan Horne, Nicole Mulienburg

Heat 1 of 1 **Est Start: 11:46 AM**

1	Hurricanes (EXH)	B	HO	NT
2	Woodland Wahoos (EXH)	B	W	NT
3	Fox Point (EXH)	B	FP	NT
4	CPST Seahawks (EXH)	B	CP	NT
5	Spotswood (EXH)	B	S	NT
6	Massad YMCA (EXH)	B	MY	NT

#26A Boys 18 & Under 125m Freestyle Relay Graduated A

RSLM **MY** 2012 **1:11.76**
Ben Eichberg, Patrick Pins, Kyle Pins, Brad Allison, Michael Slattery

Heat 1 of 1 **Est Start: 11:49 AM**

1	Spotswood	A	S	1:20.72
2	Woodland Wahoos	A	W	1:18.31
3	Massad YMCA	A	MY	1:15.85
4	Hurricanes	A	HO	1:17.77
5	Fox Point	A	FP	1:20.67
6	CPST Seahawks	A	CP	1:22.64

#26B Boys 18 & Under 125m Freestyle Relay Graduated B

RSLM **MY** 2012 **1:11.76**
Ben Eichberg, Patrick Pins, Kyle Pins, Brad Allison, Michael Slattery

Heat 1 of 1 **Est Start: 11:51 AM**

1	Hurricanes (EXH)	B	HO	NT
2	Fox Point (EXH)	B	FP	NT
3	CPST Seahawks (EXH)	B	CP	NT
4	Woodland Wahoos (EXH)	B	W	NT
5	Spotswood (EXH)	B	S	NT
6	Massad YMCA (EXH)	B	MY	NT

#27 Girls 12 & Under 100m IM

RSLM **Meredith Cavalier** 2004 **1:10.09**
AH

Heat 1 of 5 **Est Start: 11:54 AM**

1	—			
2	Baffa, Sadie	11	CP	2:10.72 C
3	Kidd, Helen	11	MY	2:06.28 C
4	Lawrence, Claire	12	W	2:09.36 C
5	Lerch, Lennox	10	CP	2:17.96 C
6	—			

Heat 2 of 5 **Est Start: 11:57 AM**

1	Ludeker, Emerson	10	FP	2:04.79 C
2	Stewart, Rhia	12	CP	2:01.07 C
3	Burnett, Molly	12	S	1:57.33 B
4	Lollar, Alex	11	CP	1:58.42 C
5	Douglas, Maezy	10	HO	2:03.19 C
6	Fenton, Phoebe	11	HO	2:05.72 C

Heat 3 of 5 **Est Start: 12:00 PM**

1	Burt, Fern	10	CP	1:56.75 B
2	Rottner, Nicole	11	W	1:54.44 B
3	Ackerson, Mary	11	HO	1:53.45 B
4	Vansledright, Kaleya	11	W	1:54.22 B
5	Woodruff, Jamela	12	HO	1:54.70 B
6	Rattray, Elisia	11	HO	1:56.79 B

Heat 4 of 5 **Est Start: 12:02 PM**

1	Krushinski, Leah	12	MY	1:49.59 B
2	McCorkle, Emily	10	S	1:41.50 A
3	Shrout, Grace	12	W	1:38.43 A
4	Burt, Ivy	12	CP	1:40.53 A
5	Belcher, Jemma	9	S	1:47.18 A
6	Molaski, Madilyn	11	W	1:50.82 B

Heat 5 of 5 **Est Start: 12:04 PM**

1	Linthicum, Emery	12	FP	1:35.89 A
2	Knerr, Lily	10	FP	1:26.19 A
3	Miller, Eden	12	HO	1:23.64 A
4	Belcher, Annebelle	12	S	1:25.87 A
5	Espinosa, Violet	11	W	1:29.83 A
6	Brooks, Charlotte	12	MY	1:36.00 A

#28 Boys 12 & Under 100m IM

RSLM **Luke Durocher** 2013 **1:03.78**
RP

Heat 1 of 5 **Est Start: 12:07 PM**

1	Johnson, Josh	9	CP	3:03.74 C
2	Frye, John Daniel	10	MY	2:31.34 C
3	McGraw, Jaylin	10	CP	2:16.34 C
4	Shrout, Owen	10	W	2:26.11 C
5	Lies, Alexander	10	MY	2:49.72 C
6	—			

Heat 2 of 5 **Est Start: 12:10 PM**

1	Christianson, Ryan	11	HO	2:09.58 C
2	Frye, Daniel	12	W	2:06.92 C
3	Hendricks, Hudson	10	CP	2:04.65 B
4	Lewis, Rowan	9	S	2:06.07 B
5	Jackson, Everett	10	HO	2:07.91 C
6	Durham, Gleason	10	W	2:11.00 C

Heat 3 of 5 **Est Start: 12:13 PM**

1	Moore, Konnor	11	CP	1:53.97 B
2	—			
3	Hagmaier, Sam	12	S	1:50.19 B
4	Flynn, Graysen	11	MY	1:50.77 B
5	Hamilton, Zeke	10	W	1:52.10 B
6	Ellis, Johnny	10	MY	2:01.51 B

Heat 4 of 5 **Est Start: 12:15 PM**

1	Green, Christian	11	HO	1:45.96 B
2	Coffey, William	10	MY	1:38.01 A
3	Cooper, Jason	12	HO	1:32.49 A
4	Hombach, Billy	11	CP	1:34.00 A
5	Kaushal, Aryan	10	W	1:42.77 A
6	Durham, Sawyer	11	W	1:49.62 B

Heat 5 of 5 **Est Start: 12:18 PM**

1	Field, Jacob	12	S	1:27.53 A
2	MacDougall, Tate	12	FP	1:21.72 A
3	Tiberio, Tyler	12	S	1:20.13 A
4	Whitis, Finn	12	HO	1:21.02 A
5	Thrasher, Stephen	12	MY	1:23.17 A
6	Goetsch, Mason	12	HO	1:31.23 A

#29 Girls 13-18 100m IM

RSLM **Bailie Monahan** **2012** **1:06.06**
AR

Heat 1 of 5 **Est Start: 12:20 PM**

1	Rodrigo, Gabrielle	13	MY	1:47.93 C
2	Scott, Madi	17	CP	1:42.22 C
3	Burch, Elli	13	HO	1:41.53 C
4	Crook, Jocelyn	13	HO	1:41.81 C
5	Fenton, Scarlett	14	HO	1:43.36 C
6	Stewart, Kayleigh	14	CP	1:48.46 C

Heat 2 of 5 **Est Start: 12:22 PM**

1	Day, Abigail	15	W	1:37.37 C
2	Tuttle, Molly	15	CP	1:33.08 C
3	Miles, Emily	16	MY	1:31.18 B
4	Johnson, Breelyn	14	MY	1:32.81 B
5	Ready, Isabella	14	CP	1:36.12 C
6	Taffera, Gianna	17	W	1:40.60 C

Heat 3 of 5 **Est Start: 12:24 PM**

1	Watts, Molly	13	W	1:29.50 B
2	Woodruff, Kyra	15	HO	1:26.50 B
3	Lowe, Emery	16	FP	1:25.67 B
4	Sebero, Emmah	16	FP	1:26.01 B
5	Velez, Bianca	15	FP	1:27.61 B
6	Kainu, Kathryn	14	MY	1:30.27 B

Heat 4 of 5 **Est Start: 12:26 PM**

1	McCorkle, Madeline	16	S	1:24.49 B
2	McCorkle, Allison	14	S	1:22.72 A
3	Kainu, Mikayla	16	MY	1:21.75 A
4	Howell, Katherine	14	MY	1:22.43 A
5	Oldenkamp, Jaci	13	W	1:23.15 A
6	Knerr, Evelyn	16	FP	1:24.77 B

Heat 5 of 5 **Est Start: 12:28 PM**

1	DeLorme, Skylar	17	S	1:19.72 A
2	Velez, Juliana	17	FP	1:18.19 A
3	Hatzis, Kristina	16	W	1:13.57 A
4	Struder, Lizzy	13	W	1:13.96 A
5	DeLorme, Tirzah	15	S	1:18.81 A
6	Hall, Catherine	18	HO	1:20.01 A

#30 Boys 13-18 100m IM

RSLM **Owen Hoban** **2024** **58.77**
Aquia Harbour-Dolphins

Heat 1 of 5 **Est Start: 12:30 PM**

1	Johnson, Bryce	12	MY	1:58.19 C
2	Sample, Jude	14	MY	1:47.00 C
3	Iglesias, Ian	14	FP	1:35.97 C
4	Shifflett, Matthew	14	W	1:44.85 C
5	Hagmaier, Will	13	S	1:47.07 C
6	Gamble, Kent	13	CP	2:02.53 C

Heat 2 of 5 **Est Start: 12:33 PM**

1	Lopez, Quentin	15	S	1:34.66 C
2	Welch, Jack	13	S	1:31.09 C
3	Douglas, Brechan	13	HO	1:29.94 B
4	Beach, Jacob	15	S	1:30.06 B
5	Klein, Fred	17	FP	1:33.87 C
6	Hodgkins, Nolan	13	W	1:35.82 C

Heat 3 of 5 **Est Start: 12:35 PM**

1	Fuller, Roman	16	W	1:29.58 B
2	Jackson, Caleb	13	HO	1:29.30 B
3	Hildebrand, Tyler	14	MY	1:26.91 B
4	Ruiz, Jr., KJ	13	HO	1:29.16 B
5	Beirne, Mason	14	HO	1:29.32 B
6	Quinn, Declan	15	W	1:29.91 B

Heat 4 of 5 **Est Start: 12:37 PM**

1	Archibald, Ian	18	CP	1:23.70	B
2	Anderson, Liam	14	S	1:17.84	A
3	Haas, Sean	15	HO	1:17.57	A
4	Iglesias, Diego	18	FP	1:17.75	A
5	Tuttle, Brodie	17	CP	1:18.59	A
6	Call, Madsen	16	CP	1:24.75	B

Heat 5 of 5 **Est Start: 12:39 PM**

1	Hellmund, Caleb	18	W	1:10.05	A
2	Fortiz, Alex	18	HO	1:08.93	A
3	Munoz, Ethan	17	W	1:06.15	A
4	Tiberio, Trevor	16	S	1:08.50	A
5	Mugavero, Anthony	17	FP	1:09.08	A
6	Williamson, Finn	16	MY	1:17.12	A

#31A Girls 12 & Under 100m Medley Relay A

RSLM **D** **2015** **1:05.60**
Carter Wasser, Caroline Bentz, Jenna Kapp, Becca Tidwell

Heat 1 of 1 **Est Start: 12:40 PM**

1	Hurricanes	A	HO	1:23.15	
2	Fox Point	A	FP	1:18.79	
3	Massad YMCA	A	MY	1:15.71	
4	Spotswood	A	S	1:18.03	
5	Woodland Wahoos	A	W	1:19.63	
6	CPST Seahawks	A	CP	1:24.54	

#31B Girls 12 & Under 100m Medley Relay B

RSLM **D** **2015** **1:05.60**
Carter Wasser, Caroline Bentz, Jenna Kapp, Becca Tidwell

Heat 1 of 1 **Est Start: 12:42 PM**

1	Woodland Wahoos EXH	B	W	1:41.26	
2	CPST Seahawks EXH	B	CP	1:30.05	
3	Fox Point EXH	B	FP	1:28.46	
4	Spotswood EXH	B	S	1:29.08	
5	Hurricanes EXH	B	HO	1:33.90	
6	Massad YMCA EXH	B	MY	1:34.30	

#32A Boys 12 & Under 100m Medley Relay A

RSLM **W** **2015** **1:06.38**
Andrew Rusnak, Collin Feliciano, Nathan Pechacek, Coleman Cassell

Heat 1 of 1 **Est Start: 12:45 PM**

1	Fox Point	A	FP	1:22.95	
2	Massad YMCA	A	MY	1:17.38	
3	Spotswood	A	S	1:13.36	
4	Hurricanes	A	HO	1:13.55	
5	Woodland Wahoos	A	W	1:22.66	
6	CPST Seahawks	A	CP	1:25.07	

#32B Boys 12 & Under 100m Medley Relay B

RSLM **W** **2015** **1:06.38**
Andrew Rusnak, Collin Feliciano, Nathan Pechacek, Coleman Cassell

Heat 1 of 1 **Est Start: 12:47 PM**

1	Woodland Wahoos EXH	B	W	2:15.64	
2	Fox Point EXH	B	FP	1:35.31	
3	Hurricanes EXH	B	HO	1:22.59	
4	Spotswood EXH	B	S	1:23.69	
5	CPST Seahawks EXH	B	CP	1:37.41	
6	Massad YMCA EXH	B	MY	1:30.29	

#33A Girls 13-18 100m Medley Relay A

RSLM **AR** **2012** **1:00.34**
Keara Garrity, Elyse MacIssac, Bailie Monahan, Rylie Waisanen

Heat 1 of 1 **Est Start: 12:50 PM**

1	Massad YMCA	A	MY	1:12.60	
2	Spotswood	A	S	1:09.90	
3	Woodland Wahoos	A	W	1:06.27	
4	Hurricanes	A	HO	1:09.81	
5	Fox Point	A	FP	1:10.19	
6	CPST Seahawks	A	CP	1:14.31	

#33B Girls 13-18 100m Medley Relay B

RSLM **AR** **2012** **1:00.34**
Keara Garrity, Elyse MacIssac, Bailie Monahan, Rylie Waisanen

Heat 1 of 1 **Est Start: 12:52 PM**

1	Hurricanes EXH	B	HO	1:27.66	
2	CPST Seahawks EXH	B	CP	1:25.98	
3	Fox Point EXH	B	FP	1:14.03	
4	Spotswood EXH	B	S	1:16.21	
5	Woodland Wahoos EXH	B	W	1:27.61	
6	Massad YMCA EXH	B	MY	1:14.27	

#34A Boys 13-18 100m Medley Relay A

RSLM	**MY**	**2018**	**52.46**
	Jacob Miller, Ben Eichberg, Dylan Eichberg, Nick Ashton		

Heat 1 of 1 — **Est Start: 12:54 PM**

1	Massad YMCA		A MY	1:06.42
2	Fox Point		A FP	1:03.40
3	Woodland Wahoos		A W	1:00.63
4	Hurricanes		A HO	1:01.29
5	Spotswood		A S	1:04.78
6	CPST Seahawks		A CP	1:07.67

#34B Boys 13-18 100m Medley Relay B

RSLM	**MY**	**2018**	**52.46**
	Jacob Miller, Ben Eichberg, Dylan Eichberg, Nick Ashton		

Heat 1 of 1 — **Est Start: 12:56 PM**

1	CPST Seahawks (EXH)		B CP	1:34.00
2	Fox Point (EXH)		B FP	1:11.01
3	Hurricanes (EXH)		B HO	1:06.69
4	Spotswood (EXH)		B S	1:09.86
5	Woodland Wahoos (EXH)		B W	1:33.96
6	Massad YMCA (EXH)		B MY	1:19.22

#35 Girls 12 & Under 100m Freestyle

RSLM	**Meredith Cavalier**	**2004**	**1:01.59**
	AH		

Heat 1 of 6 — **Est Start: 12:58 PM**

1	—			
2	Foley, Magilly	10	S	2:00.50 C
3	Morales, Kate	11	HO	1:55.53 C
4	McGuire, Kinley	10	CP	1:55.97 C
5	—			
6	—			

Heat 2 of 6 — **Est Start: 1:01 PM**

1	Watts, Hannah	11	W	1:54.53 C
2	Litteral, Brynn	10	CP	1:49.97 C
3	Larson, Jeanette	11	W	1:48.07 C
4	Monge, Victoria	11	HO	1:48.47 C
5	Kopp, Paige	9	MY	1:50.96 C
6	—			

Heat 3 of 6 — **Est Start: 1:03 PM**

1	Storen, Erin	10	FP	1:43.97 C
2	Linthicum, Hannah	9	FP	1:41.63 B
3	Espinoza, Lissa	11	S	1:39.28 B
4	Ethridge, Taylor	12	W	1:40.78 B
5	Johnson, Alex	11	CP	1:43.22 B
6	Hagmaier, Clara	9	S	1:46.95 C

Heat 4 of 6 — **Est Start: 1:06 PM**

1	Fenton, Phoebe	11	HO	1:38.06 B
2	Moore, Ansleigh	12	CP	1:37.63 B
3	Vitkovitsky, Laura	11	W	1:35.88 B
4	Aberle, Jael	12	CP	1:36.56 B
5	Rattray, Elisia	11	HO	1:37.74 B
6	Charnick, Julia	12	W	1:38.12 B

Heat 5 of 6 — **Est Start: 1:08 PM**

1	Pate, London	11	FP	1:35.13 A
2	Howell, Kira	11	MY	1:33.43 A
3	Burgee, Ezra	11	FP	1:28.52 A
4	Pennel, Emma	11	CP	1:33.04 A
5	Baden, Colbie	9	FP	1:34.99 A
6	Ackerson, Mary	11	HO	1:35.64 B

Heat 6 of 6 — **Est Start: 1:10 PM**

1	Barton, Victoria	12	W	1:27.75 A
2	Belcher, Annebelle	12	S	1:15.84 A
3	Kopp, Ellie	12	MY	1:12.82 A
4	Eddy, Piper	10	MY	1:15.22 A
5	Woodruff, Ally	11	HO	1:18.69 A
6	Everett, Casen	10	S	1:28.09 A

#36 Boys 12 & Under 100m Freestyle

RSLM	**Luke Durocher**	**2013**	**58.48**
	RP		

Heat 1 of 6 — **Est Start: 1:12 PM**

1	—			
2	Taylor, Hayden	11	W	3:25.18 C
3	Rodrigo, Lucas	9	MY	2:05.69 C
4	Crusenberry, Gabe	10	W	2:44.24 C
5	—			
6	—			

Heat 2 of 6 — **Est Start: 1:16 PM**

1	Perrin, Easton	10	FP	2:01.21 C
2	Ward, Frankie	10	S	1:52.56 C
3	Showalter, Hal	9	FP	1:51.59 C
4	Banks, Michael	12	W	1:51.75 C
5	Mason, Aaron	9	CP	2:00.31 C
6	Ludden, Leonidas	10	S	2:04.28 C

Heat 3 of 6 — **Est Start: 1:18 PM**

1	Matczak, Mason	11	CP	1:50.31 C
2	Wood, Gabriel	12	MY	1:48.75 B
3	Oldenkamp, Jacob	10	W	1:45.21 B
4	Rattray, John	11	HO	1:48.08 B
5	Nichols, Connor	10	W	1:49.87 B
6	Hart, Cameron	10	CP	1:50.41 C

Heat 4 of 6 **Est Start: 1:21 PM**

1	Bell, Chris	10	S	1:40.77	B
2	Frye, Jason	11	S	1:38.57	B
3	Champney, Liam	12	FP	1:31.38	B
4	Hendricks, Hudson	10	CP	1:33.60	B
5	Buie, Ryker	10	MY	1:39.62	B
6	Moore, Konnor	11	CP	1:43.20	B

Heat 5 of 6 **Est Start: 1:23 PM**

1	Kaushal, Aryan	10	W	1:28.58	A
2	Howell, Caleb	12	MY	1:23.47	A
3	Cooper, Jason	12	HO	1:21.83	A
4	Liette, Jonny	12	CP	1:22.07	A
5	Ackerson, Adam	12	HO	1:24.59	A
6	Mulder, Asher	12	HO	1:29.47	B

Heat 6 of 6 **Est Start: 1:25 PM**

1	Coffey, Thomas	10	MY	1:17.84	A
2	Jackson, Connor	12	HO	1:14.36	A
3	Mersiovsky, Luke	12	S	1:03.97	A
4	Duffy, Brennan	9	MY	1:13.06	A
5	Goetsch, Mason	12	HO	1:16.91	A
6	Lewis, Alistair	12	S	1:18.78	A

#37 Girls 13-18 100m Freestyle

RSLM **Meredith Cavalier** 2008 58.19
AH

Heat 1 of 5 **Est Start: 1:27 PM**

1	—				
2	Meadows, Morgan	15	FP	1:32.07	C
3	Jones, Alex	15	S	1:25.65	C
4	Gabbard, Hayden	14	W	1:29.94	C
5	Lopez, Berkley	13	S	1:32.18	C
6	—				

Heat 2 of 5 **Est Start: 1:29 PM**

1	Furlong, Roane	15	W	1:25.10	C
2	Serrano, Mia	15	CP	1:23.77	C
3	Vitkovitsky, Sophia	16	W	1:21.52	B
4	Champney, Abby	15	FP	1:22.66	C
5	Morales, Madelyn	13	HO	1:24.51	C
6	England, Katlyn	15	W	1:25.13	C

Heat 3 of 5 **Est Start: 1:31 PM**

1	Crook, Jocelyn	13	HO	1:19.95	B
2	Ellis, Sophie	13	MY	1:16.38	B
3	Kelson, London	14	MY	1:14.97	B
4	Bourne, Piper	14	MY	1:15.97	B
5	Hawley, Lucia	17	FP	1:18.91	B
6	Johnson, Breelyn	14	MY	1:21.25	B

Heat 4 of 5 **Est Start: 1:33 PM**

1	Corey, Savannah	16	CP	1:13.75	B
2	Smith, Julia	15	FP	1:10.48	A
3	Price, Amelia	13	W	1:09.77	A
4	Kau, Natalie	18	FP	1:10.25	A
5	McCorkle, Madeline	16	S	1:12.58	A
6	Ceser, Kathryn	16	CP	1:14.83	B

Heat 5 of 5 **Est Start: 1:34 PM**

1	Storen, Julia	17	FP	1:08.84	A
2	Garcia, Tessa	16	HO	1:06.45	A
3	Lange, Maddy	14	W	1:01.68	A
4	Miller, Evie	15	MY	1:04.34	A
5	Anatol, Alexys	14	MY	1:07.68	A
6	DeLorme, Skylar	17	S	1:09.56	A

#38 Boys 13-18 100m Freestyle

RSLM **Dylan Eichberg** 2017 52.87
MY

Heat 1 of 6 **Est Start: 1:36 PM**

1	—				
2	DeVine, Conner	13	W	1:34.26	C
3	Johnson, Bryce	12	MY	1:31.02	C
4	Boyd, Eli	13	CP	1:32.71	C
5	—				
6	—				

Heat 2 of 6 **Est Start: 1:38 PM**

1	Sample, Jude	14	MY	1:29.77	C
2	Leinberger, Patrick	15	FP	1:27.32	C
3	Jones, Riley	14	S	1:25.15	C
4	Milliken, Noah	14	MY	1:25.16	C
5	Howard, Jax	13	S	1:29.56	C
6	—				

Heat 3 of 6 **Est Start: 1:40 PM**

1	Wittwer, Ben	14	HO	1:22.99	C
2	Fredrickson, Wyatt	15	CP	1:22.45	B
3	Blake, Andrew	13	W	1:22.16	B
4	Thomason, Chase	16	MY	1:22.22	B
5	Archibald, Devin	13	CP	1:22.62	B
6	Bodge, Isaac	14	HO	1:23.53	C

Heat 4 of 6 **Est Start: 1:42 PM**

1	Howard, Harrison	15	S	1:17.71	B
2	Fuller, Roman	16	W	1:12.07	B
3	Lipscomb, Bradley	17	S	1:10.72	B
4	Elliott, Matthew	17	HO	1:11.09	B
5	Butler, Brendan	16	FP	1:16.69	B
6	Jackson, Dillon	14	HO	1:21.40	B

Heat 5 of 6 **Est Start: 1:44 PM**

1	Furlong, Clark	17	W	1:08.72 A
2	Kopp, Tyler	13	MY	1:06.96 A
3	Howell, Luke	16	MY	1:04.56 A
4	Mosier, Tyler	15	S	1:05.87 A
5	Troidl, Michael	16	HO	1:06.97 A
6	Aberle, Aleksei	15	CP	1:08.94 B

Heat 6 of 6 **Est Start: 1:45 PM**

1	Archibald, Collin	15	CP	1:03.01 A
2	Lawrence, Devin	16	W	1:00.06 A
3	Hubbard, Zack	18	HO	57.55 A
4	Munoz, Ethan	17	W	59.28 A
5	Everett, Asher	15	S	1:01.20 A
6	Jones, Aaron	17	FP	1:04.34 A

Scheduled Break: 3rd Session Volunteer Change

Duration: 10 minutes Est Start: 1:47 PM

#39 Girls 11-12 50m Freestyle

RSLM **Caroline Bentz** 2015 28.19
D

Heat 1 of 7 **Est Start: 1:57 PM**

1	Sekinger, Raina	11	MY	55.28 C
2	Stewart, Sarah	12	HO	53.24 C
3	Hales, Roenna	11	FP	50.05 C
4	Hayes, Bri	11	CP	50.28 C
5	Mayel, Ella	11	W	54.03 C
6	Morales, Sophie	12	W	57.68 C

Heat 2 of 7 **Est Start: 1:58 PM**

1	Crisler, Riley	11	CP	48.13 C
2	Daily, Christina	12	S	47.94 C
3	Nelson, Gen	11	HO	46.86 C
4	Larson, Jeanette	11	W	47.52 C
5	Baffa, Sadie	11	CP	48.07 C
6	Ludden, Caroline	12	S	49.10 C

Heat 3 of 7 **Est Start: 2:00 PM**

1	Leinberger, Amber	11	FP	45.29 C
2	Johnson, Alex	11	CP	43.95 B
3	Fenton, Phoebe	11	HO	43.55 B
4	Espinoza, Lissa	11	S	43.87 B
5	Lawrence, Claire	12	W	44.40 B
6	Monge, Victoria	11	HO	46.71 C

Heat 4 of 7 **Est Start: 2:01 PM**

1	Gearheart, Alicia	11	CP	43.13 B
2	Tuttle, Ellie	11	CP	42.90 B
3	Krushinski, Leah	12	MY	42.25 B
4	Vitkovitsky, Laura	11	W	42.62 B
5	Kidd, Helen	11	MY	43.12 B
6	Showalter, Tabitha	12	FP	43.23 B

Heat 5 of 7 **Est Start: 2:02 PM**

1	White, Hailey	11	W	41.34 B
2	Rattray, Elisia	11	HO	41.14 B
3	Godman, Addi	11	S	40.72 A
4	Gamble, Kentlei	12	CP	40.88 A
5	Ackerson, Mary	11	HO	41.25 B
6	Morales, Kate	11	HO	41.66 B

Heat 6 of 7 **Est Start: 2:03 PM**

1	Kidd, Amelia	11	MY	39.97 A
2	Howell, Kira	11	MY	39.15 A
3	Allred, Liberty	12	CP	36.75 A
4	Barton, Victoria	12	W	37.62 A
5	Vansledright, Kaleya	11	W	39.20 A
6	Pate, London	11	FP	40.03 A

Heat 7 of 7 **Est Start: 2:05 PM**

1	Linthicum, Emery	12	FP	36.13 A
2	McCool, Madison	11	FP	35.33 A
3	Kopp, Ellie	12	MY	33.97 A
4	Mosier, Clara	11	S	35.16 A
5	Woodruff, Jamela	12	HO	36.05 A
6	Brooks, Charlotte	12	MY	36.16 A

#40 Boys 11-12 50m Freestyle

RSLM **Luke Durocher** 2013 26.72
RP

Heat 1 of 6 **Est Start: 2:06 PM**

1	—			
2	Williams, Emmett	11	W	58.37 C
3	Jones, Hudson	12	W	50.46 C
4	Sample, Gideon	12	MY	50.88 C
5	—			
6	—			

Heat 2 of 6 **Est Start: 2:07 PM**

1	Taylor, Hayden	11	W	48.66 C
2	Sellidj, Ryad	11	HO	45.82 C
3	Layton, Killian	11	CP	45.50 C
4	Lin, Andrew	11	W	45.77 C
5	McCool, Liam	11	FP	47.16 C
6	Moore, Kayden	11	CP	49.25 C

Heat 3 of 6 **Est Start: 2:09 PM**

1	McCabe, Ian	11	CP	44.65 C
2	Benke, Wesley	11	HO	43.92 B
3	Downs, Jason	11	W	41.27 B
4	Banks, Michael	12	W	43.02 B
5	Lies, Timothy	12	MY	44.38 B
6	Matczak, Mason	11	CP	44.84 C

Heat 4 of 6 **Est Start: 2:10 PM**

1	Green, Kendrick	11	FP	40.74 B
2	Smith, CJ	12	FP	40.13 B
3	Thomas, Christopher	11	CP	39.88 B
4	Mulder, Asher	12	HO	39.95 B
5	Litteral, Grayson	12	CP	40.58 B
6	Frye, Jason	11	S	40.75 B

Heat 5 of 6 **Est Start: 2:11 PM**

1	Buie, Colton	12	MY	38.93 A
2	Frye, Daniel	12	W	38.12 A
3	Liette, Jonny	12	CP	34.44 A
4	Champney, Liam	12	FP	37.89 A
5	Lopez, Dom	12	HO	38.16 A
6	Adcock, Luke	11	FP	39.50 B

Heat 6 of 6 **Est Start: 2:12 PM**

1	McNulty, Nate	12	HO	33.86 A
2	Cooper, Jason	12	HO	32.59 A
3	Mersiovsky, Luke	12	S	29.55 A
4	Jackson, Connor	12	HO	32.23 A
5	Woodruff, Manion	12	HO	33.16 A
6	Thrasher, Stephen	12	MY	34.34 A

#41 Girls 13-14 50m Freestyle

RSLM **Meredith Cavalier** **2005** **27.66**
AH

Heat 1 of 7 **Est Start: 2:13 PM**

1	Condra, Justyce	13	MY	50.47 C
2	Purcell, Presley	13	S	45.95 C
3	Daily, Anna	14	S	42.13 C
4	Fenton, Jillian	13	HO	42.26 C
5	Downs, Larissa	13	W	49.63 C
6	—			

Heat 2 of 7 **Est Start: 2:15 PM**

1	Cobean, Rita	13	FP	41.98 C
2	Hayes, Bella	14	HO	41.50 C
3	Wood, Lola	14	MY	41.09 C
4	Howell, Katelyn	14	S	41.37 C
5	Pennel, Peyton	14	CP	41.82 C
6	McCabe, Haley	13	CP	42.00 C

Heat 3 of 7 **Est Start: 2:16 PM**

1	Eustace, Addison	14	S	40.85 C
2	Edwards, Lilly	14	W	40.47 B
3	McCabe, Rosie	14	CP	39.22 B
4	Cantwell, Chelsea	13	HO	40.17 B
5	Stewart, Kayleigh	14	CP	40.57 B
6	Butler, Ariel	14	W	40.97 C

Heat 4 of 7 **Est Start: 2:17 PM**

1	Butler, Devin	13	FP	37.44 B
2	Schillo, Samantha	13	W	36.35 B
3	McEttrick, Laney	13	W	36.32 B
4	Fenton, Scarlett	14	HO	36.33 B
5	Burch, Elli	13	HO	36.91 B
6	Green, Madison	13	HO	38.98 B

Heat 5 of 7 **Est Start: 2:18 PM**

1	Morgan, Kara	14	CP	35.03 B
2	Clark, Nialah	14	FP	34.44 B
3	McCorkle, Allison	14	S	33.84 A
4	Field, Evie	13	S	34.01 A
5	Miles, Allyson	14	MY	34.87 B
6	Johnson, Breelyn	14	MY	35.09 B

Heat 6 of 7 **Est Start: 2:19 PM**

1	Bourne, Piper	14	MY	33.56 A
2	Showalter, Aurora	14	FP	32.51 A
3	Price, Amelia	13	W	31.46 A
4	Flynn, Brooklyn	14	MY	31.59 A
5	Kelson, London	14	MY	32.64 A
6	Vitkovitsky, Elizabeth	14	W	33.57 A

Heat 7 of 7 **Est Start: 2:20 PM**

1	Anatol, Alexys	14	MY	30.75 A
2	Woodruff, Mia	13	HO	30.05 A
3	Lange, Maddy	14	W	28.23 A
4	Lerch, Savannah	13	CP	29.86 A
5	Dunkle, Emma	13	S	30.44 A
6	Dillard, Abby	14	FP	31.32 A

#42 Boys 13-14 50m Freestyle

RSLM **Brandon Hamblin** **2014** **25.09**
HO

Heat 1 of 7 **Est Start: 2:21 PM**

1	—			
2	Smith, Cohen	14	S	1:00.62 C
3	Martin, Dexter	13	FP	42.43 C
4	Strine, Tyler	13	S	42.88 C
5	—			
6	—			

Heat 2 of 7 **Est Start: 2:23 PM**

1	—			
2	Crusenberry, Eli	14	W	41.76 C
3	DeVine, Conner	13	W	39.78 C
4	Foster, Austin	13	CP	40.10 C
5	Struder, Rhys	14	W	42.08 C
6	—			

Heat 3 of 7 **Est Start: 2:24 PM**

1	Johnson, Bryce	12	MY	39.06 C
2	Iglesias, Andres	13	FP	38.36 C
3	Leinberger, Jacob	13	FP	37.71 B
4	Archibald, Devin	13	CP	38.03 C
5	Burnett, Grayson	13	S	38.91 C
6	Pechacek, Tyler	14	HO	39.67 C

Heat 4 of 7 **Est Start: 2:25 PM**

1	Hellmund, Nate	13	W	36.64 B
2	Milliken, Noah	14	MY	35.62 B
3	Pate, Trey	14	FP	35.46 B
4	Lawrence, Jack	13	W	35.59 B
5	Mosier, Luke	13	S	36.24 B
6	Hall, Chris	14	HO	36.71 B

Heat 5 of 7 **Est Start: 2:26 PM**

1	Ruiz, Jr., KJ	13	HO	35.12 B
2	Sample, Jude	14	MY	34.78 B
3	Green, Hudson	14	HO	34.29 A
4	Espinosa, Brody	13	W	34.40 B
5	Whitis, Eli	13	HO	34.84 B
6	Jones, Riley	14	S	35.31 B

Heat 6 of 7 **Est Start: 2:27 PM**

1	Jackson, Dillon	14	HO	33.91 A
2	Kress, Connor	13	HO	31.76 A
3	Kopp, Tyler	13	MY	30.88 A
4	Thomas, Ethan	13	S	30.97 A
5	Quitugua, Noah	14	FP	33.25 A
6	Iglesias, Ian	14	FP	33.97 A

Heat 7 of 7 **Est Start: 2:28 PM**

1	DeLorme, Deckard	13	S	28.94 A
2	Lansing, Reed	14	W	28.31 A
3	Avery, Tristan	14	CP	27.00 A
4	Garcia, Ryan	13	HO	28.30 A
5	Reding, Colten	13	S	28.60 A
6	Ethridge, Nolan	14	W	29.89 A

#43 Women 15-18 50m Freestyle

RSLM	**Meredith Cavalier**	**2008**	**26.88**
	AH		

Heat 1 of 7 **Est Start: 2:29 PM**

1	—			
2	Combs, Julia	15	S	58.44 C
3	Kress, Ava	15	HO	44.84 C
4	Simpson, Yasmin	16	W	45.19 C
5	—			
6	—			

Heat 2 of 7 **Est Start: 2:31 PM**

1	—			
2	Meadows, Morgan	15	FP	42.06 C
3	Day, Abigail	15	W	37.89 C
4	Molaski, Kaitlyn	15	W	38.22 C
5	Burgee, Naomi	15	FP	43.31 C
6	—			

Heat 3 of 7 **Est Start: 2:32 PM**

1	Tuttle, Molly	15	CP	37.63 C
2	Brann, Olivia	17	MY	37.10 C
3	Furlong, Roane	15	W	35.55 B
4	England, Katlyn	15	W	36.90 C
5	Serrano, Alyssa	17	CP	37.59 C
6	Serrano, Mia	15	CP	37.75 C

Heat 4 of 7 **Est Start: 2:33 PM**

1	Hawley, Lucia	17	FP	34.88 B
2	Purcell, Payton	17	S	34.59 B
3	Hildebrand, Morgan	17	MY	34.06 B
4	Vitkovitsky, Sophia	16	W	34.51 B
5	Blake, Madelyn	16	W	34.75 B
6	Mulder, Nora	15	HO	35.43 B

Heat 5 of 7 **Est Start: 2:34 PM**

1	Allred, Adelaide	17	CP	33.79 B
2	Thomas, Claire	17	S	33.13 B
3	MacDougall, Koda	17	FP	32.81 A
4	Lowe, Emery	16	FP	32.97 B
5	Perry, Amelia	15	HO	33.20 B
6	Ceser, Kathryn	16	CP	34.01 B

Heat 6 of 7 **Est Start: 2:35 PM**

1	Kainu, Mikayla	16	MY	32.77 A
2	Knerr, Evelyn	16	FP	31.88 A
3	Ilina, Paulina	16	W	30.90 A
4	Kau, Natalie	18	FP	31.12 A
5	Krushinski, Ava	15	MY	32.69 A
6	Ackerson, Lauren	15	HO	32.78 A

Heat 7 of 7 **Est Start: 2:36 PM**

1	DeLorme, Skylar	17	S	30.77 A
2	Tiberio, Kyleigh	18	S	30.16 A
3	Miller, Evie	15	MY	29.65 A
4	Garcia, Tessa	16	HO	30.02 A
5	Smith, Julia	15	FP	30.19 A
6	Hall, Catherine	18	HO	30.89 A

#44 Men 15-18 50m Freestyle

RSLM **Aaron Peterson** 1998 23.93
CC

Heat 1 of 6 Est Start: 2:37 PM

1	—			
2	Parkyn, Will	16	HO	39.78 C
3	Harsh, Mitchell	16	HO	35.16 C
4	Leinberger, Patrick	15	FP	35.82 C
5	—			
6	—			

Heat 2 of 6 Est Start: 2:39 PM

1	Thomason, Chase	16	MY	34.31 C
2	Lopez, Quentin	15	S	33.42 C
3	Downs, Travis	15	W	33.37 C
4	Semelroth, Anton	16	W	33.38 C
5	Avery, Brody	17	CP	34.16 C
6	—			

Heat 3 of 6 Est Start: 2:40 PM

1	Smith, Bryce	16	W	32.31 C
2	Corbin, Ethan	17	S	30.93 B
3	Klein, Fred	17	FP	30.76 B
4	Quinn, Declan	15	W	30.90 B
5	Butler, Brendan	16	FP	31.40 B
6	Espinosa, Kai	15	W	33.28 C

Heat 4 of 6 Est Start: 2:41 PM

1	Call, Madsen	16	CP	30.34 B
2	Archibald, Ian	18	CP	30.16 B
3	Iglesias, Diego	18	FP	28.78 B
4	Furlong, Clark	17	W	29.59 B
5	Aberle, Aleksei	15	CP	30.31 B
6	Tuttle, Brodie	17	CP	30.50 B

Heat 5 of 6 Est Start: 2:42 PM

1	Troidl, Michael	16	HO	28.62 A
2	Hoy, Owen	17	HO	28.19 A
3	Luxeder, Caleb	18	W	27.59 A
4	Janey, Sawyer	16	HO	28.19 A
5	Crook, Jason	15	HO	28.55 A
6	MacGavin, Nathan	18	HO	28.75 B

Heat 6 of 6 Est Start: 2:43 PM

1	Perdue, Landon	16	FP	27.49 A
2	MacDougall, Teighan	18	FP	27.19 A
3	Hubbard, Zack	18	HO	26.53 A
4	Lawrence, Devin	16	W	26.96 A
5	Howell, Luke	16	MY	27.46 A
6	Tiberio, Trevor	16	S	27.51 A

#45 Girls 11-12 50m Butterfly

RSLM **Meredith Cavalier** 2004 30.68
AH

Heat 1 of 5 Est Start: 2:44 PM

1	—			
2	Stewart, Sarah	12	HO	1:08.94 C
3	Aylor, Avery	11	MY	1:02.31 C
4	Watts, Hannah	11	W	1:05.98 C
5	Wittwer, Elizabeth	11	HO	1:10.88 C
6	—			

Heat 2 of 5 Est Start: 2:45 PM

1	Horne, Brenna	12	CP	59.97 C
2	Charnick, Julia	12	W	58.43 C
3	Morales, Kate	11	HO	55.41 B
4	Crisler, Riley	11	CP	57.41 C
5	Godman, Addi	11	S	59.52 C
6	Monge, Victoria	11	HO	1:00.48 C

Heat 3 of 5 Est Start: 2:47 PM

1	Burgee, Ezra	11	FP	54.15 B
2	White, Hailey	11	W	52.63 B
3	Leinberger, Amber	11	FP	51.72 B
4	Burt, Ivy	12	CP	52.21 B
5	Showalter, Tabitha	12	FP	52.91 B
6	Stewart, Rhia	12	CP	54.88 B

Heat 4 of 5 Est Start: 2:48 PM

1	Rottner, Nicole	11	W	51.30 B
2	Brooks, Charlotte	12	MY	49.37 A
3	Mosier, Clara	11	S	42.19 A
4	Stewart, Ava	12	HO	43.00 A
5	Shrout, Grace	12	W	50.67 A
6	Moore, Ansleigh	12	CP	51.57 B

Heat 5 of 5 Est Start: 2:50 PM

1	Linthicum, Emery	12	FP	40.40 A
2	Kopp, Ellie	12	MY	39.79 A
3	Belcher, Annebelle	12	S	36.65 A
4	Woodruff, Ally	11	HO	39.49 A
5	Espinosa, Violet	11	W	40.17 A
6	Pennel, Emma	11	CP	41.56 A

#46 Boys 11-12 50m Butterfly

RSLM **Luke Durocher** 2013 27.69
RP

Heat 1 of 5 Est Start: 2:51 PM

1	—			
2	Moore, Kayden	11	CP	1:23.61 C
3	Wood, Gabriel	12	MY	1:15.25 C
4	Jones, Hudson	12	W	1:22.71 C
5	—			
6	—			

Heat 2 of 5 **Est Start: 2:53 PM**

1	—			
2	Fuller, Deacon	11	W	1:07.91 C
3	Green, Kendrick	11	FP	55.46 C
4	Buie, Colton	12	MY	1:05.17 C
5	Downs, Jason	11	W	1:09.29 C
6	—			

Heat 3 of 5 **Est Start: 2:54 PM**

1	Hagmaier, Sam	12	S	53.09 B
2	Howell, Caleb	12	MY	51.12 B
3	Litteral, Grayson	12	CP	49.84 B
4	McNulty, Nate	12	HO	50.18 B
5	Thomas, Christopher	11	CP	51.88 B
6	Hall, Lincoln	11	HO	55.42 C

Heat 4 of 5 **Est Start: 2:56 PM**

1	Adcock, Luke	11	FP	47.94 B
2	Durham, Sawyer	11	W	46.34 A
3	Hombach, Billy	11	CP	45.22 A
4	Green, Christian	11	HO	46.24 A
5	Goetsch, Mason	12	HO	47.28 B
6	—			

Heat 5 of 5 **Est Start: 2:57 PM**

1	Jackson, Connor	12	HO	36.59 A
2	MacDougall, Tate	12	FP	35.03 A
3	Tiberio, Tyler	12	S	33.71 A
4	Whitis, Finn	12	HO	34.30 A
5	Thrasher, Stephen	12	MY	36.55 A
6	Lewis, Alistair	12	S	38.34 A

#47 Girls 13-14 50m Butterfly

RSLM **Jackie Hynson** **2005** **29.79**
D

Heat 1 of 5 **Est Start: 2:58 PM**

1	—			
2	Daily, Anna	14	S	55.94 C
3	Edwards, Lilly	14	W	52.94 C
4	Green, Madison	13	HO	54.32 C
5	Curren, Aoife	13	W	56.44 C
6	—			

Heat 2 of 5 **Est Start: 3:00 PM**

1	Rodrigo, Gabrielle	13	MY	51.42 C
2	Clark, Nialah	14	FP	49.56 C
3	Vitkovitsky, Elizabeth	14	W	47.35 B
4	Dicola, Izzy	13	W	48.37 C
5	Cobean, Rita	13	FP	49.68 C
6	Wood, Lola	14	MY	51.53 C

Heat 3 of 5 **Est Start: 3:01 PM**

1	Lopez, Berkley	13	S	45.66 B
2	Burch, Elli	13	HO	45.00 B
3	Ready, Isabella	14	CP	44.00 B
4	Cantwell, Chelsea	13	HO	44.34 B
5	Morales, Madelyn	13	HO	45.10 B
6	Fenton, Scarlett	14	HO	45.77 B

Heat 4 of 5 **Est Start: 3:02 PM**

1	Morgan, Kara	14	CP	42.13 B
2	Watts, Molly	13	W	41.21 A
3	Ellis, Sophie	13	MY	39.12 A
4	Kelson, London	14	MY	39.82 A
5	Showalter, Aurora	14	FP	41.85 A
6	Butler, Devin	13	FP	42.44 B

Heat 5 of 5 **Est Start: 3:04 PM**

1	Flynn, Brooklyn	14	MY	37.28 A
2	Dunkle, Emma	13	S	33.84 A
3	Lange, Maddy	14	W	31.26 A
4	Lerch, Savannah	13	CP	32.59 A
5	Anatol, Alexys	14	MY	35.16 A
6	Field, Evie	13	S	37.37 A

#48 Boys 13-14 50m Butterfly

RSLM **Luke Durocher** **2015** **26.66**
RP

Heat 1 of 5 **Est Start: 3:05 PM**

1	—			
2	Shifflett, Matthew	14	W	49.98 C
3	Whitis, Eli	13	HO	48.25 C
4	Burnett, Grayson	13	S	49.69 C
5	Gamble, Kent	13	CP	1:06.27 C
6	—			

Heat 2 of 5 **Est Start: 3:06 PM**

1	Howard, Jax	13	S	47.50 C
2	Pate, Trey	14	FP	47.01 C
3	Leinberger, Jacob	13	FP	45.15 B
4	Jackson, Dillon	14	HO	45.62 C
5	Wittwer, Ben	14	HO	47.29 C
6	Quinn, Gunnar	13	W	47.55 C

Heat 3 of 5 **Est Start: 3:08 PM**

1	Iglesias, Andres	13	FP	44.59 B
2	Blake, Andrew	13	W	42.26 B
3	Ruiz, Jr., KJ	13	HO	40.68 B
4	Quitugua, Noah	14	FP	41.09 B
5	Jones, Riley	14	S	43.37 B
6	Boyd, Eli	13	CP	45.13 B

Heat 4 of 5 **Est Start: 3:09 PM**

1	Christianson, Matthew	14	HO	40.29 B
2	Kim, Minjae	13	W	38.84 A
3	Ethridge, Nolan	14	W	36.27 A
4	Hildebrand, Tyler	14	MY	36.35 A
5	Anderson, Liam	14	S	38.97 A
6	Williamson, Flannan	14	MY	40.35 B

Heat 5 of 5 **Est Start: 3:10 PM**

1	DeLorme, Deckard	13	S	32.40 A
2	Lansing, Reed	14	W	31.52 A
3	Avery, Tristan	14	CP	30.50 A
4	Garcia, Ryan	13	HO	30.98 A
5	Mugavero, Ethan	14	FP	32.29 A
6	Thomas, Ethan	13	S	34.59 A

#49 Women 15-18 50m Butterfly

RSLM **Bailie Monahan** **2010** **28.97**
AR

Heat 1 of 5 **Est Start: 3:11 PM**

1	—			
2	Burgee, Naomi	15	FP	56.18 C
3	Larson, Audrey	16	W	49.66 C
4	Kress, Ava	15	HO	54.34 C
5	—			
6	—			

Heat 2 of 5 **Est Start: 3:12 PM**

1	Perry, Amelia	15	HO	45.56 C
2	Vitkovitsky, Sophia	16	W	41.25 C
3	Blake, Madelyn	16	W	40.06 C
4	Jones, Alex	15	S	40.72 C
5	Fard, Erin	15	W	44.43 C
6	Serrano, Alyssa	17	CP	49.19 C

Heat 3 of 5 **Est Start: 3:14 PM**

1	Ceser, Kathryn	16	CP	39.88 B
2	Sebero, Emmah	16	FP	38.58 B
3	Ackerson, Lauren	15	HO	38.26 B
4	Purcell, Payton	17	S	38.41 B
5	Miles, Emily	16	MY	38.87 B
6	McIntyre, Lily	17	HO	39.92 B

Heat 4 of 5 **Est Start: 3:15 PM**

1	Lowe, Emery	16	FP	37.50 B
2	Miller, Evie	15	MY	36.23 A
3	Corey, Savannah	16	CP	35.50 A
4	MacDougall, Koda	17	FP	35.71 A
5	Kainu, Mikayla	16	MY	36.78 B
6	Velez, Bianca	15	FP	38.07 B

Heat 5 of 5 **Est Start: 3:16 PM**

1	DeLorme, Tirzah	15	S	33.45 A
2	Garcia, Tessa	16	HO	32.59 A
3	Hatzis, Kristina	16	W	32.01 A
4	Tiberio, Kyleigh	18	S	32.34 A
5	Velez, Juliana	17	FP	33.22 A
6	Ilina, Paulina	16	W	33.72 A

#50 Men 15-18 50m Butterfly

RSLM **Kyle Peck** **2022** **25.38**
SF

Heat 1 of 5 **Est Start: 3:17 PM**

1	—			
2	Downs, Travis	15	W	49.50 C
3	Smith, Bryce	16	W	41.12 C
4	Howard, Harrison	15	S	41.46 C
5	—			
6	—			

Heat 2 of 5 **Est Start: 3:18 PM**

1	—			
2	Beach, Jacob	15	S	37.63 C
3	Klein, Fred	17	FP	35.50 C
4	Fuller, Roman	16	W	37.63 C
5	Quinn, Declan	15	W	38.18 C
6	—			

Heat 3 of 5 **Est Start: 3:20 PM**

1	Tuttle, Brodie	17	CP	34.90 B
2	Hoy, Owen	17	HO	34.41 B
3	Elliott, Matthew	17	HO	34.15 B
4	Williamson, Finn	16	MY	34.39 B
5	Call, Madsen	16	CP	34.76 B
6	Aberle, Aleksei	15	CP	34.93 C

Heat 4 of 5 **Est Start: 3:21 PM**

1	Fortiz, Alex	18	HO	33.23 B
2	Everett, Asher	15	S	31.44 A
3	MacGavin, Nathan	18	HO	30.89 A
4	Iglesias, Diego	18	FP	31.31 A
5	Janey, Sawyer	16	HO	32.28 B
6	Lipscomb, Bradley	17	S	33.38 B

Heat 5 of 5 **Est Start: 3:22 PM**

1	Perdue, Landon	16	FP	30.19 A
2	Luxeder, Caleb	18	W	30.01 A
3	MacDougall, Teighan	18	FP	29.63 A
4	Troidl, Michael	16	HO	29.96 A
5	Hellmund, Caleb	18	W	30.03 A
6	Archibald, Collin	15	CP	30.29 A

#51 Girls 11-12 50m Backstroke

RSLM **Meredith Cavalier** 2004 32.73
AH

Heat 1 of 6 Est Start: 3:23 PM

1	—			
2	Aylor, Avery	11	MY	1:03.54 C
3	Wittwer, Elizabeth	11	HO	1:01.49 C
4	Hales, Roenna	11	FP	1:01.52 C
5	—			
6	—			

Heat 2 of 6 Est Start: 3:25 PM

1	—			
2	Daily, Christina	12	S	1:00.64 C
3	Green, Tenley	12	HO	59.88 C
4	Ruiz, Laura	11	HO	1:00.34 C
5	Sekinger, Raina	11	MY	1:00.88 C
6	—			

Heat 3 of 6 Est Start: 3:26 PM

1	Espinoza, Lissa	11	S	58.09 C
2	Aberle, Jael	12	CP	56.28 B
3	Showalter, Tabitha	12	FP	56.00 B
4	Godman, Addi	11	S	56.03 B
5	Ludden, Caroline	12	S	57.96 C
6	Lawrence, Claire	12	W	58.55 C

Heat 4 of 6 Est Start: 3:28 PM

1	Gamble, Kentlei	12	CP	53.34 B
2	Ethridge, Taylor	12	W	52.91 B
3	Burnett, Molly	12	S	52.84 B
4	Pate, London	11	FP	52.87 B
5	Molaski, Madilyn	11	W	53.27 B
6	Watts, Hannah	11	W	55.13 B

Heat 5 of 6 Est Start: 3:30 PM

1	Swartzendruber, Vivian	12	HO	52.62 A
2	Lollar, Alex	11	CP	50.41 A
3	Larson, Jeanette	11	W	48.34 A
4	Kidd, Amelia	11	MY	48.97 A
5	Horne, Brenna	12	CP	52.60 A
6	Kidd, Helen	11	MY	52.75 B

Heat 6 of 6 Est Start: 3:31 PM

1	Pennel, Emma	11	CP	47.48 A
2	Woodruff, Ally	11	HO	42.93 A
3	Miller, Eden	12	HO	38.77 A
4	McCool, Madison	11	FP	41.72 A
5	Allred, Liberty	12	CP	43.90 A
6	Barton, Victoria	12	W	48.10 A

#52 Boys 11-12 50m Backstroke

RSLM **Luke Durocher** 2013 29.72
RP

Heat 1 of 5 Est Start: 3:33 PM

1	Sample, Gideon	12	MY	1:11.78 C
2	Lin, Andrew	11	W	1:07.41 C
3	Jones, Hudson	12	W	1:01.90 C
4	Taylor, Hayden	11	W	1:03.24 C
5	Dalton, Edward	12	HO	1:08.59 C
6	Williams, Emmett	11	W	1:18.88 C

Heat 2 of 5 Est Start: 3:35 PM

1	Lies, Timothy	12	MY	1:00.69 C
2	Christianson, Ryan	11	HO	59.10 C
3	Smith, CJ	12	FP	58.13 B
4	Layton, Killian	11	CP	58.97 B
5	Matczak, Mason	11	CP	1:00.40 C
6	McCool, Liam	11	FP	1:01.90 C

Heat 3 of 5 Est Start: 3:37 PM

1	Moore, Kayden	11	CP	56.72 B
2	Buie, Colton	12	MY	55.83 B
3	Thomas, Christopher	11	CP	51.96 B
4	McCabe, Ian	11	CP	52.87 B
5	Banks, Michael	12	W	56.22 B
6	Frye, Jason	11	S	57.13 B

Heat 4 of 5 Est Start: 3:38 PM

1	Fuller, Deacon	11	W	50.03 B
2	Flynn, Graysen	11	MY	46.70 A
3	Green, Christian	11	HO	43.76 A
4	Hagmaier, Sam	12	S	45.63 A
5	Champney, Liam	12	FP	47.41 A
6	Adcock, Luke	11	FP	50.94 B

Heat 5 of 5 Est Start: 3:40 PM

1	Field, Jacob	12	S	42.41 A
2	Woodruff, Manion	12	HO	40.34 A
3	Whitis, Finn	12	HO	34.34 A
4	Mersiovsky, Luke	12	S	35.54 A
5	Liette, Jonny	12	CP	41.64 A
6	Troidl, Dylan	12	HO	43.01 A

#53 Girls 13-14 50m Backstroke

RSLM **Meredith Cavalier** 2005 31.48
AH

Heat 1 of 6 Est Start: 3:42 PM

1	—			
2	Condra, Justyce	13	MY	1:06.72 C
3	Pennel, Peyton	14	CP	1:00.00 C
4	Eustace, Addison	14	S	1:01.00 C
5	—			
6	—			

Heat 2 of 6 **Est Start: 3:43 PM**

1	Hayes, Bella	14	HO	59.25 C
2	Gerardo, Sarah	13	W	57.37 C
3	Fenton, Jillian	13	HO	56.19 C
4	Butler, Ariel	14	W	56.30 C
5	Purcell, Presley	13	S	58.22 C
6	—			

Heat 3 of 6 **Est Start: 3:45 PM**

1	McCabe, Haley	13	CP	55.78 C
2	Cantwell, Chelsea	13	HO	53.75 B
3	Regan, Carrington	14	MY	47.24 B
4	Butler, Devin	13	FP	48.95 B
5	Daily, Anna	14	S	55.28 B
6	Green, Madison	13	HO	56.07 C

Heat 4 of 6 **Est Start: 3:47 PM**

1	Morales, Madelyn	13	HO	47.08 B
2	Howell, Katelyn	14	S	46.21 B
3	Clark, Nialah	14	FP	43.40 B
4	Gabbard, Hayden	14	W	44.54 B
5	McCabe, Rosie	14	CP	46.28 B
6	Fuller, Amira	14	W	47.23 B

Heat 5 of 6 **Est Start: 3:48 PM**

1	Dillard, Abby	14	FP	42.08 A
2	Field, Evie	13	S	41.27 A
3	Oldenkamp, Jaci	13	W	40.90 A
4	Kainu, Kathryn	14	MY	40.97 A
5	Morgan, Kara	14	CP	41.73 A
6	Canada, Samantha	14	MY	42.87 B

Heat 6 of 6 **Est Start: 3:50 PM**

1	Munoz, Summer	14	W	37.15 A
2	Woodruff, Mia	13	HO	35.53 A
3	Lerch, Savannah	13	CP	33.28 A
4	Dunkle, Emma	13	S	35.47 A
5	Flynn, Brooklyn	14	MY	37.07 A
6	Howell, Katherine	14	MY	38.92 A

#54 Boys 13-14 50m Backstroke

RSLM	**Luke Durocher**	**2015**	**27.39**
	RP		

Heat 1 of 5 **Est Start: 3:51 PM**

1	Strine, Tyler	13	S	1:00.28 C
2	Burnett, Grayson	13	S	53.53 C
3	Struder, Rhys	14	W	52.96 C
4	Milliken, Noah	14	MY	53.50 C
5	Boyd, Eli	13	CP	59.34 C
6	—			

Heat 2 of 5 **Est Start: 3:53 PM**

1	Hall, Chris	14	HO	51.00 C
2	Crusenberry, Eli	14	W	50.22 C
3	Martin, Dexter	13	FP	48.43 B
4	Pechacek, Tyler	14	HO	49.99 B
5	Kim, Minjae	13	W	50.47 C
6	Pate, Trey	14	FP	52.37 C

Heat 3 of 5 **Est Start: 3:55 PM**

1	Foster, Austin	13	CP	47.62 B
2	Leinberger, Jacob	13	FP	46.79 B
3	Hagmaier, Will	13	S	45.94 B
4	Zedan, Christian	13	HO	46.63 B
5	Hildebrand, Tyler	14	MY	46.93 B
6	Molaski, Brycen	13	W	48.27 B

Heat 4 of 5 **Est Start: 3:56 PM**

1	Hellmund, Nate	13	W	43.25 B
2	Morrow, Jack	13	S	41.09 A
3	Thomas, Ethan	13	S	39.18 A
4	Williamson, Flannan	14	MY	40.90 A
5	Quitugua, Noah	14	FP	42.31 A
6	Bodwell, Elias	14	HO	45.58 B

Heat 5 of 5 **Est Start: 3:58 PM**

1	Lansing, Reed	14	W	37.07 A
2	Reding, Colten	13	S	35.78 A
3	Avery, Tristan	14	CP	32.12 A
4	Garcia, Ryan	13	HO	35.45 A
5	Mugavero, Ethan	14	FP	36.73 A
6	Douglas, Brechan	13	HO	37.95 A

#55 Women 15-18 50m Backstroke

RSLM	**Meredith Cavalier**	**2008**	**30.31**
	AH		

Heat 1 of 5 **Est Start: 3:59 PM**

1	—			
2	Molaski, Kaitlyn	15	W	54.29 C
3	Kress, Ava	15	HO	51.84 C
4	Brann, Olivia	17	MY	53.56 C
5	Serrano, Mia	15	CP	56.25 C
6	—			

Heat 2 of 5 **Est Start: 4:01 PM**

1	Champney, Abby	15	FP	47.87 C
2	Taffera, Gianna	17	W	46.63 C
3	Purcell, Payton	17	S	45.64 B
4	Fard, Erin	15	W	45.78 C
5	Mulder, Nora	15	HO	46.77 C
6	Scott, Madi	17	CP	49.04 C

Heat 3 of 5 **Est Start: 4:02 PM**

1	Furlong, Roane	15	W	43.60 B
2	Jones, Alex	15	S	41.87 B
3	Thomas, Claire	17	S	40.22 B
4	Krushinski, Ava	15	MY	41.25 B
5	Allred, Adelaide	17	CP	42.00 B
6	Larson, Audrey	16	W	44.25 B

Heat 4 of 5 **Est Start: 4:04 PM**

1	Miles, Emily	16	MY	40.06 B
2	Woodruff, Kyra	15	HO	38.57 A
3	Hildebrand, Morgan	17	MY	37.31 A
4	Smith, Julia	15	FP	37.73 A
5	McIntyre, Lily	17	HO	38.79 A
6	Kau, Natalie	18	FP	40.13 B

Heat 5 of 5 **Est Start: 4:05 PM**

1	Velez, Juliana	17	FP	36.59 A
2	Corey, Savannah	16	CP	35.69 A
3	Tiberio, Kyleigh	18	S	34.13 A
4	Ilina, Paulina	16	W	35.38 A
5	Knerr, Evelyn	16	FP	36.37 A
6	Storen, Julia	17	FP	37.02 A

#56 Men 15-18 50m Backstroke

RSLM **Kyle Peck** **2024** **25.90**
Salem Fields Sunfish

Heat 1 of 5 **Est Start: 4:07 PM**

1	—			
2	Anderson, Preston	16	W	49.67 C
3	Avery, Brody	17	CP	47.97 C
4	Leinberger, Patrick	15	FP	49.62 C
5	—			
6	—			

Heat 2 of 5 **Est Start: 4:08 PM**

1	—			
2	Beach, Jacob	15	S	45.28 C
3	Downs, Travis	15	W	43.19 C
4	Espinosa, Kai	15	W	43.43 C
5	Fredrickson, Wyatt	15	CP	46.22 C
6	—			

Heat 3 of 5 **Est Start: 4:10 PM**

1	Semelroth, Anton	16	W	42.56 B
2	Haas, Sean	15	HO	38.02 B
3	Lipscomb, Bradley	17	S	37.00 B
4	Archibald, Ian	18	CP	38.00 B
5	Hubbard, Zack	18	HO	38.87 B
6	Corbin, Ethan	17	S	42.94 C

Heat 4 of 5 **Est Start: 4:11 PM**

1	MacGavin, Nathan	18	HO	35.79 B
2	Crook, Jason	15	HO	34.96 A
3	Mosier, Tyler	15	S	33.58 A
4	Janey, Sawyer	16	HO	33.62 A
5	Jones, Aaron	17	FP	35.06 B
6	Elliott, Matthew	17	HO	36.21 B

Heat 5 of 5 **Est Start: 4:12 PM**

1	Mugavero, Anthony	17	FP	32.74 A
2	Howell, Luke	16	MY	31.56 A
3	Munoz, Ethan	17	W	30.58 A
4	Tiberio, Trevor	16	S	30.63 A
5	MacDougall, Teighan	18	FP	31.85 A
6	Furlong, Clark	17	W	33.32 A

#57 Girls 11-12 50m Breaststroke

RSLM **Kayla Brumbaum** **2007** **36.06**
FL

Heat 1 of 5 **Est Start: 4:14 PM**

1	Hayes, Bri	11	CP	1:17.09 C
2	Swartzendruber, Vivian	12	HO	1:15.04 C
3	Hales, Roenna	11	FP	1:09.66 C
4	Aylor, Avery	11	MY	1:10.68 C
5	Sekinger, Raina	11	MY	1:15.82 C
6	—			

Heat 2 of 5 **Est Start: 4:16 PM**

1	Leinberger, Amber	11	FP	1:06.68 C
2	Vansledright, Kaleya	11	W	1:04.12 C
3	Johnson, Alex	11	CP	1:02.95 B
4	Wittwer, Elizabeth	11	HO	1:03.09 B
5	Green, Tenley	12	HO	1:06.32 C
6	Vitkovitsky, Laura	11	W	1:07.09 C

Heat 3 of 5 **Est Start: 4:17 PM**

1	Gearheart, Alicia	11	CP	59.86 B
2	Nelson, Gen	11	HO	58.16 B
3	Burnett, Molly	12	S	57.00 B
4	Rottner, Nicole	11	W	57.64 B
5	Kidd, Amelia	11	MY	58.93 B
6	Tuttle, Ellie	11	CP	1:01.29 B

Heat 4 of 5 **Est Start: 4:19 PM**

1	Krushinski, Leah	12	MY	55.06 B
2	Molaski, Madilyn	11	W	53.67 A
3	Shrout, Grace	12	W	51.46 A
4	Burt, Ivy	12	CP	52.91 A
5	Burgee, Ezra	11	FP	54.84 A
6	Stewart, Ava	12	HO	55.20 B

Heat 5 of 5 **Est Start: 4:20 PM**

1	McCool, Madison	11	FP	49.25 A
2	Mosier, Clara	11	S	46.35 A
3	Miller, Eden	12	HO	42.05 A
4	Espinosa, Violet	11	W	44.09 A
5	Howell, Kira	11	MY	48.02 A
6	Allred, Liberty	12	CP	50.56 A

#58 Boys 11-12 50m Breaststroke

RSLM **Danny Pyle** **1992** **34.07**
G

Heat 1 of 5 **Est Start: 4:21 PM**

1	—			
2	Williams, Emmett	11	W	1:37.37 C
3	Fuller, Deacon	11	W	1:15.55 C
4	Downs, Jason	11	W	1:18.52 C
5	—			
6	—			

Heat 2 of 5 **Est Start: 4:24 PM**

1	Layton, Killian	11	CP	1:10.26 C
2	McCabe, Ian	11	CP	1:02.11 C
3	—			
4	Frye, Daniel	12	W	1:01.51 C
5	Wood, Gabriel	12	MY	1:08.25 C
6	—			

Heat 3 of 5 **Est Start: 4:25 PM**

1	Moore, Konnor	11	CP	1:00.05 B
2	Litteral, Grayson	12	CP	57.97 B
3	Ackerson, Adam	12	HO	54.16 B
4	Green, Kendrick	11	FP	56.63 B
5	Smith, CJ	12	FP	58.38 B
6	Dalton, Edward	12	HO	1:00.85 B

Heat 4 of 5 **Est Start: 4:27 PM**

1	Hall, Lincoln	11	HO	53.32 B
2	Lewis, Alistair	12	S	50.87 A
3	Howell, Caleb	12	MY	48.87 A
4	Durham, Sawyer	11	W	49.33 A
5	Flynn, Graysen	11	MY	50.97 B
6	Mulder, Asher	12	HO	53.65 B

Heat 5 of 5 **Est Start: 4:28 PM**

1	Hombach, Billy	11	CP	46.72 A
2	Troidl, Dylan	12	HO	43.84 A
3	Tiberio, Tyler	12	S	39.72 A
4	Woodruff, Manion	12	HO	43.57 A
5	MacDougall, Tate	12	FP	44.02 A
6	Field, Jacob	12	S	47.91 A

#59 Girls 13-14 50m Breaststroke

RSLM **Kayla Brumbaum** **2009** **34.64**
FL

Heat 1 of 5 **Est Start: 4:29 PM**

1	Gerardo, Sarah	13	W	1:06.32 C
2	Purcell, Presley	13	S	1:00.79 C
3	Lopez, Berkley	13	S	57.16 C
4	Fenton, Jillian	13	HO	59.81 C
5	Eustace, Addison	14	S	1:01.29 C
6	—			

Heat 2 of 5 **Est Start: 4:31 PM**

1	Dicola, Izzy	13	W	56.56 C
2	McCabe, Rosie	14	CP	55.90 C
3	Stewart, Kayleigh	14	CP	54.34 B
4	Regan, Carrington	14	MY	54.50 B
5	Cobean, Rita	13	FP	56.55 C
6	Pennel, Peyton	14	CP	57.09 C

Heat 3 of 5 **Est Start: 4:32 PM**

1	Crook, Jocelyn	13	HO	52.15 B
2	Fuller, Amira	14	W	50.87 B
3	Howell, Katelyn	14	S	50.59 B
4	McCabe, Haley	13	CP	50.75 B
5	Hayes, Bella	14	HO	51.19 B
6	Canada, Samantha	14	MY	53.22 B

Heat 4 of 5 **Est Start: 4:34 PM**

1	Schillo, Samantha	13	W	49.45 B
2	Showalter, Aurora	14	FP	47.84 A
3	Ellis, Sophie	13	MY	44.38 A
4	Ready, Isabella	14	CP	47.67 A
5	Dillard, Abby	14	FP	48.69 A
6	Miles, Allyson	14	MY	50.05 B

Heat 5 of 5 **Est Start: 4:35 PM**

1	Howell, Katherine	14	MY	42.75 A
2	Woodruff, Mia	13	HO	41.78 A
3	Struder, Lizzy	13	W	36.91 A
4	Munoz, Summer	14	W	38.02 A
5	McCorkle, Allison	14	S	42.34 A
6	Kainu, Kathryn	14	MY	43.25 A

#60 Boys 13-14 50m Breaststroke

RSLM **Danny Pyle** **1994** **31.09**
G

Heat 1 of 5 **Est Start: 4:36 PM**

1	—			
2	Foster, Austin	13	CP	1:00.72 C
3	Lawrence, Jack	13	W	55.35 C
4	Gamble, Kent	13	CP	59.80 C
5	—			
6	—			

Heat 2 of 5 **Est Start: 4:38 PM**

1	Hodgkins, Nolan	13	W	51.37 C
2	Beirne, Mason	14	HO	50.88 C
3	Jackson, Caleb	13	HO	49.03 C
4	Martin, Dexter	13	FP	50.13 C
5	Iglesias, Ian	14	FP	51.15 C
6	Mosier, Luke	13	S	51.81 C

Heat 3 of 5 **Est Start: 4:39 PM**

1	Espinosa, Brody	13	W	48.26 B
2	Welch, Jack	13	S	47.54 B
3	Williamson, Flannan	14	MY	45.72 B
4	Douglas, Brechan	13	HO	46.04 B
5	Archibald, Devin	13	CP	48.00 B
6	Iglesias, Andres	13	FP	48.93 B

Heat 4 of 5 **Est Start: 4:41 PM**

1	Quinn, Gunnar	13	W	44.69 B
2	Whitis, Eli	13	HO	44.62 A
3	Morrow, Jack	13	S	43.53 A
4	Bodwell, Elias	14	HO	44.61 A
5	Christianson, Matthew	14	HO	44.69 B
6	Molaski, Brycen	13	W	44.96 B

Heat 5 of 5 **Est Start: 4:42 PM**

1	Kopp, Tyler	13	MY	40.70 A
2	Ethridge, Nolan	14	W	38.39 A
3	Mugavero, Ethan	14	FP	36.96 A
4	DeLorme, Deckard	13	S	38.12 A
5	Anderson, Liam	14	S	39.45 A
6	Reding, Colten	13	S	43.28 A

#61 Women 15-18 50m Breaststroke

RSLM **Kayla Brumbaum** **2011** **33.41**
CP

Heat 1 of 5 **Est Start: 4:43 PM**

1	—			
2	Brann, Olivia	17	MY	1:05.06 C
3	Simpson, Yasmin	16	W	54.88 C
4	Serrano, Alyssa	17	CP	57.53 C
5	—			
6	—			

Heat 2 of 5 **Est Start: 4:45 PM**

1	Perry, Amelia	15	HO	54.13 C
2	Larson, Audrey	16	W	52.06 C
3	Scott, Madi	17	CP	48.78 C
4	McIntyre, Lily	17	HO	50.30 C
5	Molaski, Kaitlyn	15	W	53.71 C
6	Meadows, Morgan	15	FP	54.50 C

Heat 3 of 5 **Est Start: 4:46 PM**

1	Hawley, Lucia	17	FP	47.75 B
2	McCorkle, Madeline	16	S	46.90 B
3	Blake, Madelyn	16	W	46.15 B
4	Hildebrand, Morgan	17	MY	46.27 B
5	Mulder, Nora	15	HO	46.98 B
6	Day, Abigail	15	W	48.64 B

Heat 4 of 5 **Est Start: 4:47 PM**

1	Tuttle, Molly	15	CP	45.83 B
2	Sebero, Emmah	16	FP	44.79 A
3	Krushinski, Ava	15	MY	44.09 A
4	MacDougall, Koda	17	FP	44.60 A
5	Allred, Adelaide	17	CP	45.22 B
6	Ackerson, Lauren	15	HO	46.09 B

Heat 5 of 5 **Est Start: 4:49 PM**

1	DeLorme, Tirzah	15	S	42.08 A
2	Hall, Catherine	18	HO	40.02 A
3	Hatzis, Kristina	16	W	37.81 A
4	Storen, Julia	17	FP	39.49 A
5	Woodruff, Kyra	15	HO	40.27 A
6	Velez, Bianca	15	FP	42.09 A

#62 Men 15-18 50m Breaststroke

RSLM **Dale Parker** **2003** **30.12**
CC

Heat 1 of 5 **Est Start: 4:50 PM**

1	—			
2	Espinosa, Kai	15	W	55.04 C
3	Avery, Brody	17	CP	49.63 C
4	Harsh, Mitchell	16	HO	52.84 C
5	—			
6	—			

Heat 2 of 5 **Est Start: 4:51 PM**

1	Fredrickson, Wyatt	15	CP	49.20 C
2	Anderson, Preston	16	W	48.95 C
3	Butler, Brendan	16	FP	47.40 C
4	Thomason, Chase	16	MY	47.75 C
5	Parkyn, Will	16	HO	49.00 C
6	—			

Heat 3 of 5 **Est Start: 4:53 PM**

1	Howard, Harrison	15	S	46.06 B
2	Crook, Jason	15	HO	42.44 B
3	Corbin, Ethan	17	S	40.18 B
4	Jones, Aaron	17	FP	41.50 B
5	Lopez, Quentin	15	S	43.06 B
6	Smith, Bryce	16	W	46.41 B

Heat 4 of 5 **Est Start: 4:54 PM**

1	Semelroth, Anton	16	W	39.13	B
2	Williamson, Finn	16	MY	37.92	A
3	Perdue, Landon	16	FP	37.54	A
4	Hoy, Owen	17	HO	37.56	A
5	Mosier, Tyler	15	S	38.10	B
6	Haas, Sean	15	HO	40.12	B

Heat 5 of 5 **Est Start: 4:55 PM**

1	Everett, Asher	15	S	34.58	A
2	Mugavero, Anthony	17	FP	34.17	A
3	Hellmund, Caleb	18	W	32.32	A
4	Fortiz, Alex	18	HO	33.11	A
5	Archibald, Collin	15	CP	34.18	A
6	Lawrence, Devin	16	W	37.48	A

#63A Girls 11-12 100m Freestyle Relay A

RSLM	**MY**	**2015**	**59.02**
	Syndney Duffy, Chloe Schmitz, Madelyn Forman, Shay Walker		

Heat 1 of 1 **Est Start: 4:56 PM**

1	Spotswood	A	S	1:15.86
2	Massad YMCA	A	MY	1:14.62
3	Hurricanes	A	HO	1:11.65
4	Woodland Wahoos	A	W	1:14.20
5	Fox Point	A	FP	1:15.04
6	CPST Seahawks	A	CP	1:16.71

#63B Girls 11-12 100m Freestyle Relay B

RSLM	**MY**	**2015**	**59.02**
	Syndney Duffy, Chloe Schmitz, Madelyn Forman, Shay Walker		

Heat 1 of 1 **Est Start: 4:58 PM**

1	—			
2	Fox Point (EXH)	B	FP	1:34.10
3	Hurricanes (EXH)	B	HO	1:23.80
4	CPST Seahawks (EXH)	B	CP	1:24.74
5	Woodland Wahoos (EXH)	B	W	1:37.37
6	Massad YMCA (EXH)	B	MY	1:38.80

#64A Boys 11-12 100m Freestyle Relay A

RSLM	**LS**	**2015**	**57.96**
	Jack Spinnager, Alex Steuart, Matt Conniff, Devin Bateman		

Heat 1 of 1 **Est Start: 5:00 PM**

1	Massad YMCA	A	MY	1:15.01
2	CPST Seahawks	A	CP	1:13.71
3	Hurricanes	A	HO	1:04.21
4	Spotswood	A	S	1:04.48
5	Fox Point	A	FP	1:14.76
6	Woodland Wahoos	A	W	1:19.00

#64B Boys 11-12 100m Freestyle Relay B

RSLM	**LS**	**2015**	**57.96**
	Jack Spinnager, Alex Steuart, Matt Conniff, Devin Bateman		

Heat 1 of 1 **Est Start: 5:02 PM**

1	—			
2	Fox Point (EXH)	B	FP	1:33.47
3	Hurricanes (EXH)	B	HO	1:10.58
4	CPST Seahawks (EXH)	B	CP	1:28.50
5	Woodland Wahoos (EXH)	B	W	1:38.77
6	Massad YMCA (EXH)	B	MY	1:35.14

#65A Girls 13-14 100m Freestyle Relay A

RSLM	**MY**	**2021**	**56.47**
	Kailyn Boutte, Madi Bean, Lily Eichberg, Sami Sowers		

Heat 1 of 1 **Est Start: 5:04 PM**

1	Spotswood	A	S	1:09.20
2	Hurricanes	A	HO	1:06.69
3	Woodland Wahoos	A	W	1:00.21
4	Massad YMCA	A	MY	1:03.69
5	Fox Point	A	FP	1:07.86
6	CPST Seahawks	A	CP	1:10.81

#65B Girls 13-14 100m Freestyle Relay B

RSLM	**MY**	**2021**	**56.47**
	Kailyn Boutte, Madi Bean, Lily Eichberg, Sami Sowers		

Heat 1 of 1 **Est Start: 5:06 PM**

1	—			
2	Spotswood (EXH)	B	S	1:25.14
3	Hurricanes (EXH)	B	HO	1:20.42
4	Woodland Wahoos (EXH)	B	W	1:21.03
5	Massad YMCA (EXH)	B	MY	1:07.30
6	—			

#66A Boys 13-14 100m Freestyle Relay A

RSLM	**AR**	**2011**	**50.68**
	Jacon Ball, Mason Harris, William Rader, Jacobs Ragsdell		

Heat 1 of 1 **Est Start: 5:08 PM**

1	Fox Point	A	FP	1:06.44
2	Woodland Wahoos	A	W	1:02.46
3	Spotswood	A	S	58.78
4	Hurricanes	A	HO	1:01.23
5	Massad YMCA	A	MY	1:03.21
6	CPST Seahawks	A	CP	1:12.02

#66B Boys 13-14 100m Freestyle Relay B

RSLM	**AR**	**2011**	**50.68**
	Jacon Ball, Mason Harris, William Rader, Jacobs Ragsdell		

Heat 1 of 1 **Est Start: 5:09 PM**

1	—			
2	Woodland Wahoos (EXH)	B	W	1:09.36
3	Hurricanes (EXH)	B	HO	1:06.38
4	Spotswood (EXH)	B	S	1:08.86
5	—			
6	—			

#67A Women 15-18 100m Freestyle Relay A

RSLM	**LS**	**2015**	**54.15**
	Ryan Urlich, Annalee Johnson, Alexis Delgado, Katie Sell		

Heat 1 of 1 **Est Start: 5:11 PM**

1	Woodland Wahoos	A	W	1:05.22
2	Spotswood	A	S	1:03.12
3	Fox Point	A	FP	1:02.51
4	Hurricanes	A	HO	1:02.59
5	Massad YMCA	A	MY	1:04.20
6	CPST Seahawks	A	CP	1:08.70

#67B Women 15-18 100m Freestyle Relay B

RSLM	**LS**	**2015**	**54.15**
	Ryan Urlich, Annalee Johnson, Alexis Delgado, Katie Sell		

Heat 1 of 1 **Est Start: 5:13 PM**

1	—			
2	Woodland Wahoos (EXH)	B	W	1:17.21
3	Fox Point (EXH)	B	FP	1:05.57
4	Hurricanes (EXH)	B	HO	1:13.08
5	CPST Seahawks (EXH)	B	CP	1:17.79
6	Massad YMCA (EXH)	B	MY	1:11.64

#68A Men 15-18 100m Freestyle Relay A

RSLM	**MY**	**2018**	**46.38**
	Jacob Miller, Nick Ashton, Joe Stephens, Dylan Eichberg		

Heat 1 of 1 **Est Start: 5:14 PM**

1	Massad YMCA	A	MY	59.28
2	Fox Point	A	FP	55.34
3	Woodland Wahoos	A	W	54.71
4	Hurricanes	A	HO	55.33
5	Spotswood	A	S	55.46
6	CPST Seahawks	A	CP	59.63

#68B Men 15-18 100m Freestyle Relay B

RSLM	**MY**	**2018**	**46.38**
	Jacob Miller, Nick Ashton, Joe Stephens, Dylan Eichberg		

Heat 1 of 1 **Est Start: 5:16 PM**

1	CPST Seahawks (EXH)	B	CP	1:11.17
2	Fox Point (EXH)	B	FP	1:03.41
3	Hurricanes (EXH)	B	HO	58.27
4	Spotswood (EXH)	B	S	1:00.69
5	Woodland Wahoos (EXH)	B	W	1:04.96
6	—			

STAT SWIMMING

STAT Swim Team

Open Tryouts!

Race All Year for Ages 5-18 (September to July)

Practice Skills, Build Technique,
Swim Fast, make Friends, and Have FUN!

August 26, 2024 (Monday)

From 4:00-6:00 pm

Show up, Tryout, Join us and Practice at
Jeff Rouse Swim and Sport Center

Contact: coachmpugh@gmail.com or visit www.swimstat.org

USA SWIMMING | VIRGINIA SWIMMING



TSUNAMI SWIMMING

Tsunami welcomes all levels of ability, from the non-swimmer to the Masters competitor, ages 5 & up. We offer six different programs so you can find one to fit your schedule.

Visit us online at **www.TsunamiSwimming.org** or call **540-418-6870** for more information.

TSUNAMI PROGRAMS

Competitive Team

As a member of Virginia Swimming and USA Swimming, Tsunami competes year-round at local, state, and national levels. We offer three different practice groups and convenient practice times 6 days/week at **St. Michael High School** pool in Spotsylvania.

Congratulations to our graduating seniors!

Lina Hansen - 1 year on Tsunami
Heading to U.S. Military Academy West Point
Kyleigh Tiberio - 8 years on Tsunami
Heading to the University of Mary Washington

High School Warm-Up

For high school swimmers who want to start their training early with the special attention they deserve. Fall season only.

Masters Swimming

For adults of all ability levels who want to train in swimming for fitness, competition, or triathalons. Register monthly or annually, or sign up for a 10-practice punch card.

Learn to Swim

In these 40-minute Sunday classes, students learn basic strokes and confidence in the water. Adults welcome. Runs September-July.

Swim & Stay Fit

This hour-long instructional workout is offered on weekdays and Sundays in convenient six-week sessions. Sign up for one or all to experience competitive-level training without a year-long commitment. Adults welcome. Runs September through May.

RSL Stroke Clinic

A one-week training program that gives summer league swimmers a head start to their season. Offered annually in May.

Connect with us online!

@TsunamiSwimming

@TsunamiSwimming

Get in Touch
540-418-6870
info@TsunamiSwimming.org
www.TsunamiSwimming.org
6301 Campus Dr
Fredericksburg, VA 22407

Tsunami Swimming is a non-profit 501(c)(3) organization that also offers need-based financial assistance.

CAROLINE ORCAS















































ORCAS





CAROLINE ORCAS



















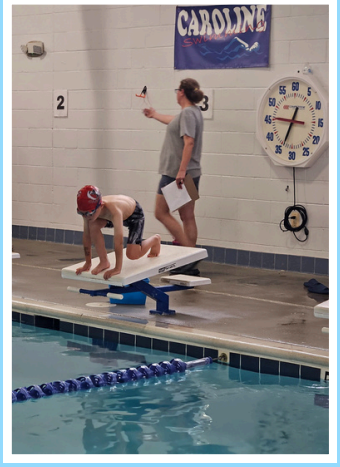













ORCAS































CAROLINE ORCAS





ORCAS

























SUMMER SWIM FUN!







CAROLINE ORCAS













2024

Thanks for a great season Blue Dolphins!

















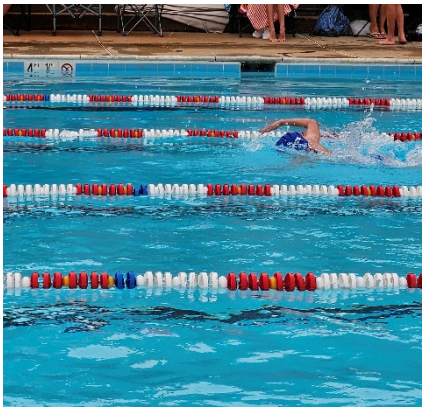

CBD swim

Baking Imperfections and a side of grace

DAHLGREN SHARKS

Fear the Fin!

Thank you to our 2024 Sponsors!

700 McKinney Blvd, Ste 900,
Colonial Beach, VA 22443
www.dominos.com
Domino's

SimVentions®
Imagine. Create. Explore. Discover.™
"Your Success is Our Honor"™

KING GEORGE CLEANERS

KS BOUNCE

FRESH FOOD
SHEETZ
MADE TO ORDER.

Sign Works of King George
540.775.3117

FOUR ELEMENTS
ELECTRICAL CONTRACTING

Dahlgren Sharks









Brooke



2024







Way to go!!!

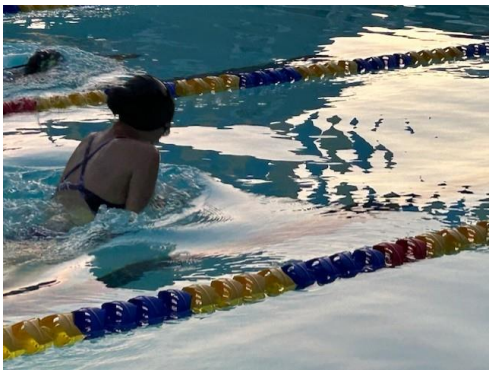



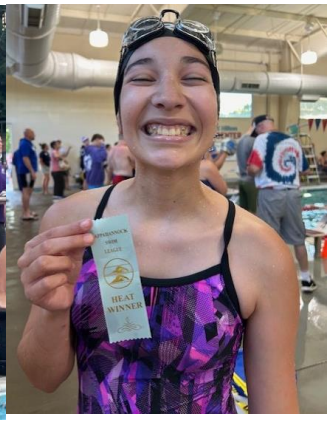





Good luck, Caleigh! We are so proud of you. Swim fast and GO SHARKS!

Adam,

We are incredibly proud of you and your Summer Swim 2024 Season!

GO SHARKS!

XO, Mom & Dad















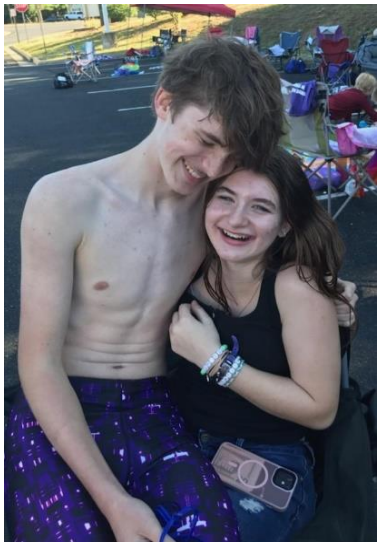


Dahlgren Sharks
2024
Way to Go!!! Elliana

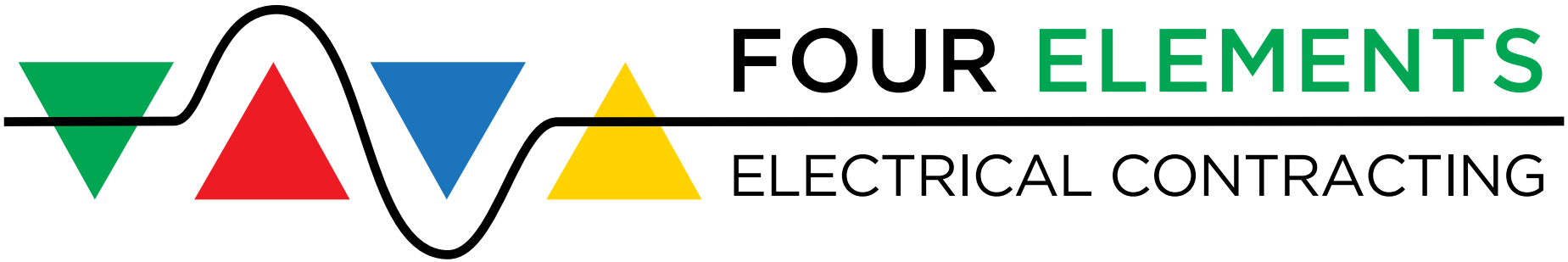
FOUR ELEMENTS
ELECTRICAL CONTRACTING

Caleb Myers!



You have come so far this year. From not being able to make it across the pool to swimming a 100m freestyle in under 2 minutes and a 50m freestyle in under 1 minute!! You have gotten better each time you have gotten into the pool and we are so proud of all the hard work that you have put in this summer! We love you so much!

GO SHARKS!

Love Mom and Dad <3

Thank you to the coaches that have helped Caleb this season! We are proud of each of you as well!


Dahlgren Sharks
2024
Way to go!!
Lincoln

Thank you to all of our volunteers and parents! We could not have done this without you!

Thank you to our wonderful swimmers!

GRAFTON

DOLPHINS

2024



Wegmans

Christina Burroughs, MA, MRP
YOUR RESIDENT REALTOR

Yergey INSURANCE

RICHARD COTTRELL
DDS AND ASSOCIATES

OLDE TOWNE
INSURANCE AGENCY

KS BOUNCE

IHOP

SHEETZ

Associa Supports Kids

weis markets

TARGET

Creative2

COSTCO WHOLESALE



2024 Lake Wilderness Torpedoes

ALEXANDER & SONS PLUMBING, HEATING AND AC
540-492-4700
www.myalexanderandsons.com
LOCALLY FAMILY OWNED AND OPERATED
RESIDENTIAL, COMMERCIAL AND NEW CONSTRUCTION

Miller Farms Market

NATIONAL SECURITY INDEX

Chancellor Primary Care
Faith, Health & Family

ARBORPRO
Safety · Precision · Integrity · Knowledge · Efficiency

Laura Buttram REALTOR®

BELCHER REAL ESTATE

JESSICA HITT REALTOR®
HITTING REAL ESTATE OUT OF THE PARK

We would like to thank our 2024 SPONSORS!
















LAKE WILDERNESS TORPEDOES
LAKE WILDERNESS TORPEDOES
LAKE WILDERNESS TORPEDOES
LAKE WILDERNESS TORPEDOES
LAKE WILDERNESS TORPEDOES















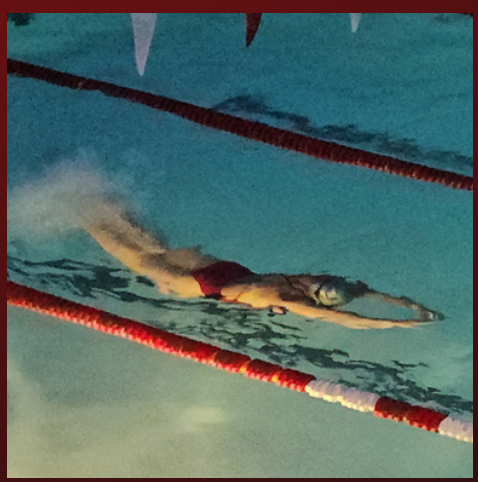


We are so proud of you, G!

SWIM FASTER!



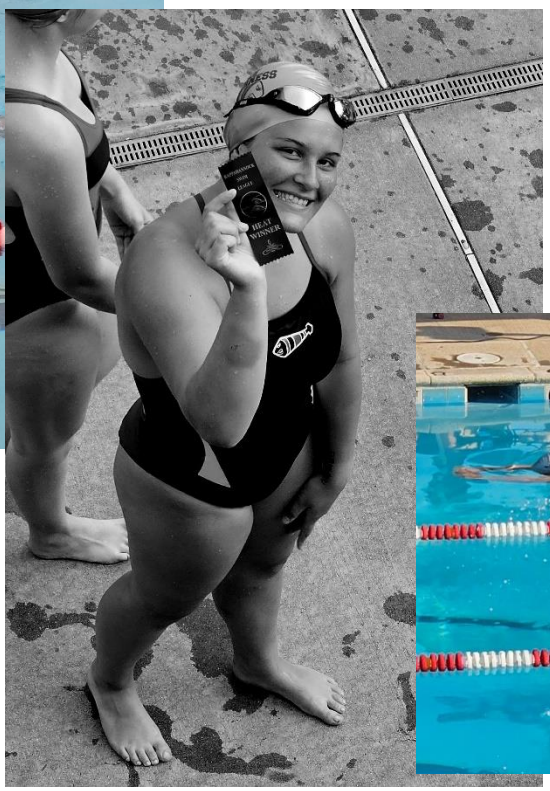

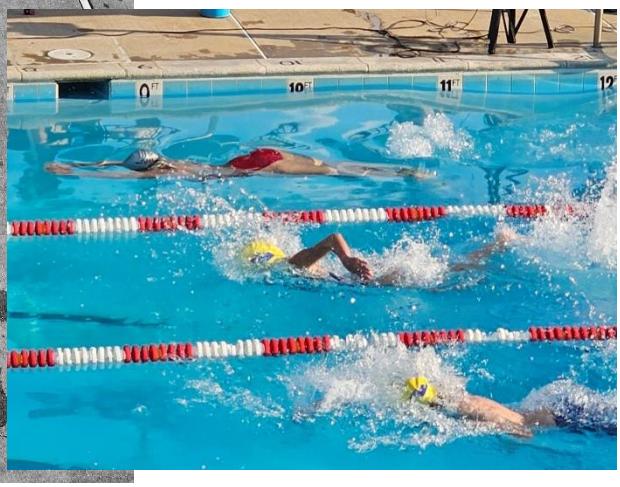



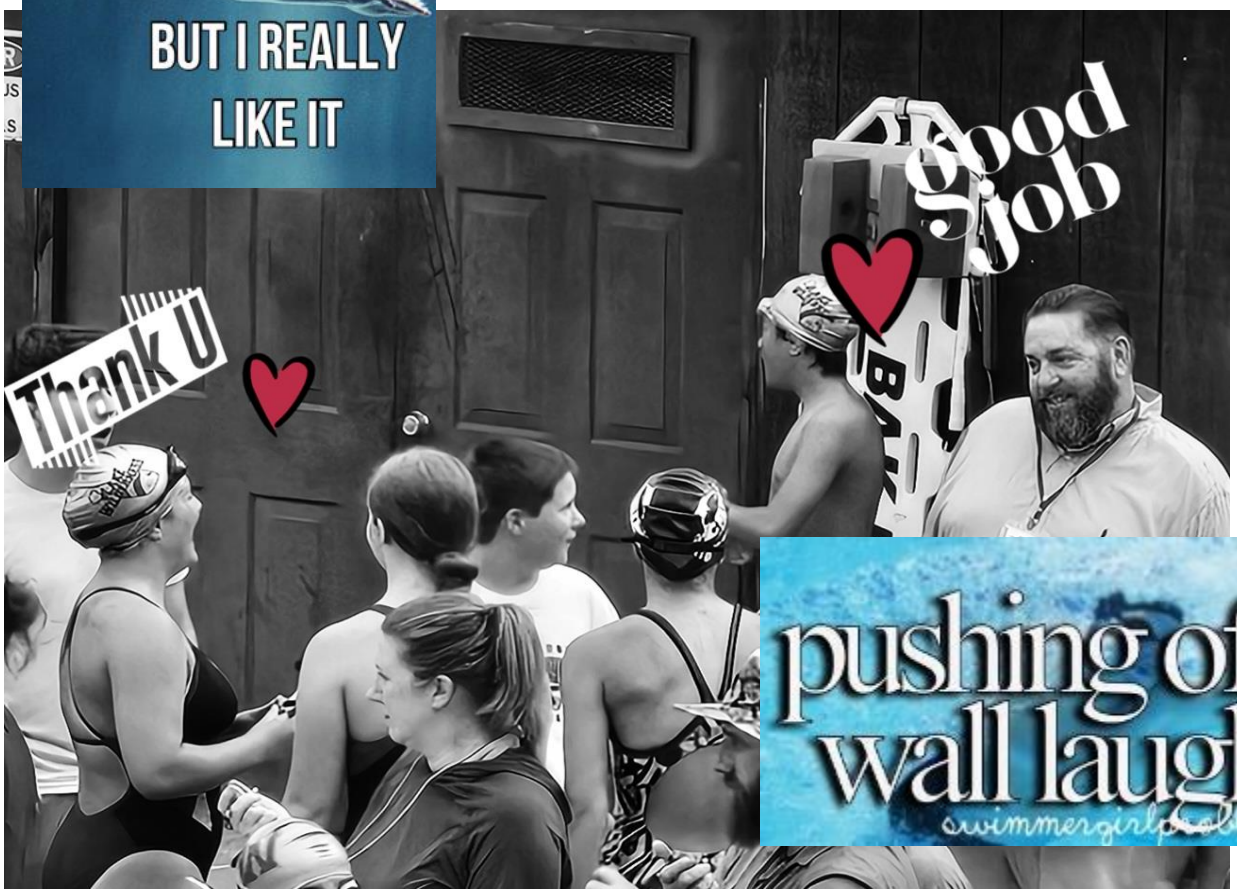

LAKE WILDERNESS TORPEDOES

2024

SENIORS



Ella Stonebreaker



Kaylen Stonebreaker

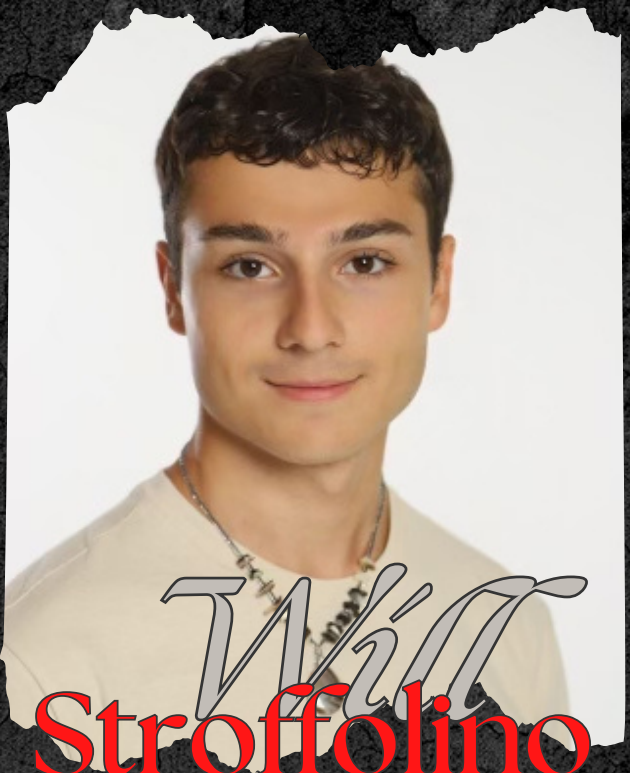

Will Stroffolino

CONGRATULATIONS AND GOOD LUCK!

LEE'S HILL LIGHTNING SWIM TEAM



FREDERICKSBURG ORTHODONTICS
& invisalign CENTER
DIANA ALMY, D.D.S., M.S.

SimVentions®
Imagine. Create. Explore. Discover.™

BFG
Bagby, Foroughi and Goodpasture, PLLC

ROYAL LAW FIRM

NOTHING bundt CAKES

KLEXA
KALEIDOSCOPE

Affordable
Home Loans


LEE'S HILL LIGHTNING
SWIM TEAM


LEE'S HILL LIGHTNING
SWIM TEAM































2024 GATORS




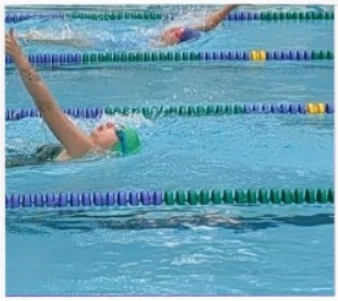



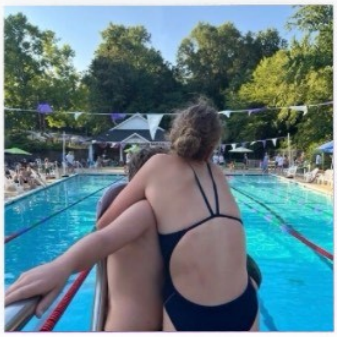








COLLEGE HEIGHTS

2024 FREDERICKSBURG COUNTRY CLUB BUCCANEERS

KNOCK KNOCK
WHO'S THERE??
AL
AL WHO?
ALARIMO, ALRAMO, ALRIMO RAMO RO
COUNT 7
COUNT 11
COUNT RICKETY ROCKETY SHOOT ME DOWN!
WHO CAN KNOCK THE COUNTRY CLUB DOWN?
NOBODY, NOBODY!
HEY HEY
NOBODY, NOBODY!
HEY HEY
WHEN YOU'RE UP YOU'RE UP
WHEN YOU'RE DOWN YOU'RE DOWN
WHEN YOU'RE UP AGAINST THE COUNTRY CLUB YOU'RE UPSIDE DOWN
KICK 'EM IN THE HEAD
KICK 'EM IN THE FEET
COUNTRY CLUB, COUNTRY CLUB
CAN'T BEAT ME!
WOOOOOOOOOOOOO!

THANK YOU TO OUR 2024 SPONSORS

RICHARD COTTRELL ODS AND ASSOCIATES

FCC 1925 SWIMMING

WALKER SAND & STONE

FIRST CALL PROPERTY MAINTENANCE SPECIALIST 540-370-2380

THE GEMINI 3 GROUP

AARONAL HOMES What You've Always Wanted

DEDECKER FAMILY

CARY STREET PARTNERS WEALTH MANAGEMENT

FAHRENHEIT 132

SERVING THE EAST COAST SINCE 1989
NEW HOME MEDIA
SIGNS, DISPLAYS & GRAPHICS

WHAT WAS YOUR FAVORITE PART OF BEING A BUCCANEER.....

"SWIMMING BACKSTROKE" - OLIVER

"SEEING TEAMMATES FROM LAST YEAR, GETTING OUT OF MY COMFORT ZONE AND TRYING 100M FREESTYLE AND THE TEAM BREAKFAST" - AUTUMN

"THE MEETS"- TYLER

"HIDING CUPS FOR THE LITTLE KIDS"-HUNTER

"BEING WITH MY FRIENDS AT MEETS AND PRACTICES"- BRADY

"I LOVE WORKING WITH AND TEACHING MY LITTLES (6U'S)" EMRY

"I LIKED THE COACHES, THEY WERE FUNNY"- MARCO

"THECOACHES" - MACKENZIE

"HANGING OUT WITH FRIENDS"- MADDIE

"SEEING THE COACHES, AND EARNING POINTS AT THE SWIM MEETS"-FINLEY

"GETTING 1ST PLACE AND SCORING POINTS FOR THE TEAM"- AUSTIN

"COACHING THE LITTLES"-WILLIAM

"I ENJOYED SEEING MY FRIENDS FROM LAST YEAR, LEARNING NEW STROKE, BREAST & FLY AND THE TEAM BREAKFAST" -ETHAN

"SWIMMING IN THE MEETS AND HANGING OUT WITH ALL MY FCC FRIENDS" KHLOE

"GETTING TO COACH AND WATCHING THEM RACE"-MARCIE

"WATER POLO"- KENDALL

"SWIM MEETS BECAUSE OF EVERYBODY'S POSITIVE ATTITUDE"- KATHERINE

"HELPING THE LITTLE KIDS AT MEETS"-LIAM

"THE MEETS"- PAULY

"CHEERING ON MY FRIENDS AT THE MEETS"-MADI

"HELPING WIN POINTS FOR TEAM, SWIMMING FAST AND MAKING FRIENDS"- IVEY

"HELPING WIN POINTS FOR TEAM AND PUSHING COACHES IN THE POOL AFTER MEETS" -BLAIR

"LATE NIGHT AT MCDONALDS"- LAINE

WHAT WAS YOUR FAVORITE PART OF BEING A BUCCANEER.....

"GETTING TO SEE LAINE SWIM"CHASE

"SEEING MY FRIENDS, GETTING BETTER AT SWIMMING, AND GOING TO `E

" WATER POLO"- DYLAN

"GETTING TO SEE OTHER POOLS"-JOEL

"SWIM MEETS"- EMMA

"GETTING RIBBONS"-NORE

"SWIM OLYMPICS"- CHLOE

"HAVING FUN AND SPENDING TIME WITH MY FRIENDS"- HANNA

"LEXI AND WATCHING FRIENDS RACE"- LAINEY

"WHEN I DO FREESTYLE WITH MY FRIENDS AND...JUNIOR COACHES"- CHARLIE

" WATER POLO"- PARKER

"SEEING FRIENDS I HAVE NOT SEEN IN A WHILE"-ELLIE

"SWIMMING IN THE RELAYS BECUASE IT COOLS YOU DOWN AND IT IS A TEAM THINGS.I ALSO LIKE COMPETING AND SWIMMING WITH FRIENDS"- WHITLEY



















2024

FCC

FREDERICKSBURG

BUCCANEERS



Idlewild

Tidal Waves

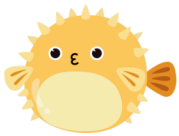

Congratulations, Caroline! You will always be our favorite mermaid!
We are so proud of you! Great job!
Love, Momma and Colette

Caroline and Aubrey, swim fast! We know you can!
Love, Mimi and Granddad



GOOD LUCK Samantha! We are so proud of all your hard work this season!
We love you! -Mom & Dad

Aubrey- We're so proud of how hard you've worked! Swim fast!
Love, Mom & Dad



Caroline- You've worked so hard this summer and it's paid off! Swim Fast!
Love, Mom & Dad

Dearest Victoria, We are so proud of you for your dedication, passion, and enthusiasm for swim and your swim team. Keep up the good work and keep swimming fast!!
Love, Mom, Dad & Connor

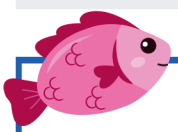

Swim fast Carter and Mason!
We love you!
-Mom and Dad

BROOKE! I am so proud of you and love you so much! Swim strong!

Go Colin!
We are so proud of you!
Love, Mommy & Daddy

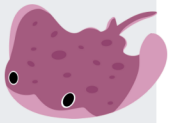

Lucia and Max, we are incredibly proud of you! Have a blast and swim fast. Love, Mom and Dad

GO STELLA! We are so proud of you & love watching you compete! Love, Dad, Michaela, Maddox & Phoebe

Go Carter and Mason!
We know you can do it!
Love, Mimi and Granddad

Xander,
Swim like a fish!
Besitos, Mami



THANK YOU TO OUR SPONSOR

SWEAT FXBG SWEATFXBG.COM

Tidal Waves Spirit

2024



























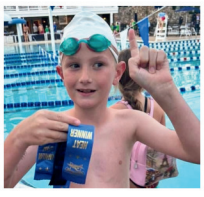













SALEM FIELDS SUNFISH

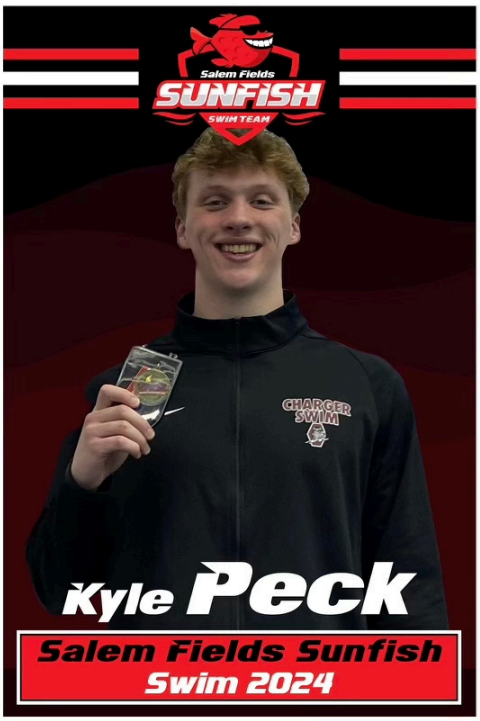





Congrats to our 2024 Seniors!

SALEM FIELDS SUNFISH



Thank You To Our Sponsors
























2024





2024



















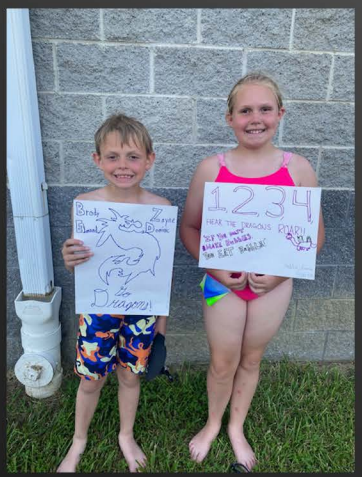

SPOTSYLVANIA DRAGONS

SWIM TEAM

Your passion for swimming and your positive attitude inspire us every day. Keep up the fantastic work, and remember, every stroke you take brings you closer to your goals. We are so proud of you, Savannah Julia! Love, Mom and Dad





Go Spotsy Y Dragons!

Swim fast
Madeline and **Dominic**!









We are so proud of you!
Love, Mom and Dad

The Dynamic Duo is at it again!!!

Michael,

Let's get this win!

Love,
GiGi



Henry,

Swim hard, swim fast, big arms! We are so proud of you!

Love,
Mom & Dad

Henry Dahart

Go out there and win Henry!
-Luke and Sam

Go Henry you got this!!!
-Sophie and Zack



Dragon's Coaches and Junior Coaches:

Thank you for helping our swimmers to grow both in and out of the water!

2024

Purple & Black Attack!
Jake & Shelby Fire Up For Finals!







You and your team have done awesome this season. We're so proud of you. Love you both to the moon and back. Love Mom and Dad!

SPOTSYLVANIA DRAGONS



Benson Bunch:

We are so proud of your hard work this season!

Mom & Dad

SPOTSYLVANIA DRAGONS

Thank you Dragons Board Members for **ALL** that you did to make this season A success.

Henry Dahart



Prayers for speed and endurance at finals, Henry! Jump in and lose yourself, in the best way!!
-Alisha

Go Henry go! Show them what you got! I know you can do it!
-Ethan



Ryleigh, Brenna, & Leighton,

We are so proud of you and all your accomplishments this season. Keep pushing to be the best you can be. We love you! Go Dragons!

Love,
Mom & Dad





Moxie, Congratulations on a great season.
We are so proud of you.
Love, Mom and Dad

WE ♥ OUR SENIORS



























Special Thanks to our
2024 Aquia Harbour
Dolphins Swim Team

SPONSORS

UNRUH
TEAM

Aquia Junk
Removal

metro
diner

FLOOR SHEILD®
OF NORTHERN VIRGINIA
CONCRETE COATINGS

ESTD 2002
THE CLUBHOUSE
AT AQUIA HARBOUR

BROOKS
APPLIANCE REPAIR
& ELECTRIC

Nautical
Healers

AQUIA HARBOUR DOLPHINS

2024 PATRIOT DIVISION

UNDEFEATED CHAMPS

GO DOLPHINS

"SWIM HARD"

SAM, ALEX &
BARRETT
LOVE, MOM & DAD



HARPER

WE'RE SO PROUD
OF YOU!
Love, Mom, Dad & JJ

BREONNA

"HAVE FUN &
SWIM FAST"

TEAM
BELL



GO TORI!

SWIM HARD
SWIM FAST!

LOVE, MOM & DAD

"SWIM STRONG"

NATHAN AND
COLIN
XOXO MOM & DAD

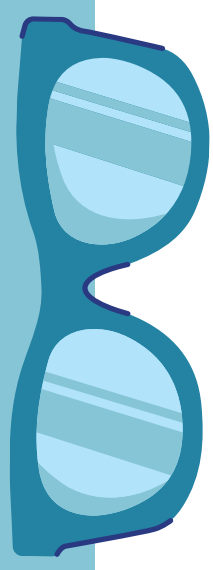

SWIM FAST

McCLUTCHY 5!

XOXO MOM & DAD

THANKS TO OUR TOP SPONSOR: UNRUH REAL ESTATE

AQUIA HARBOUR DOLPHINS

2024 PATRIOT DIVISION

UNDEFEATED CHAMPS

GO DOLPHINS

"SWIM FAST"

ARIANA & AALIYAH

LOVE, MOM & DAD



GO FERGY!

NO

LIMIT,

DREAM MORE,

GO FARTHER!

LOVE, MAMI

LINK,

TAKE IT

TO

THE LIMIT!



GREAT SWIM

SEASON,

SOLO

SONNY,

ENJOY

THE

SWIM!

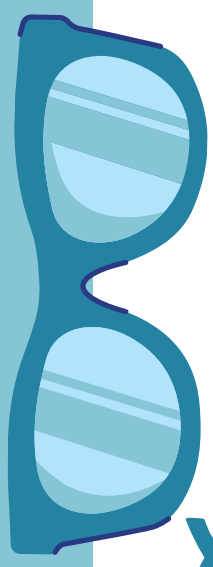

SWIM LIKE A

DOLPHIN!

"GO CarpKids"

XOXO MOM & DAD

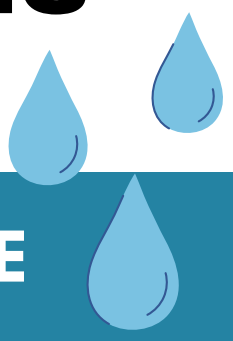

THANKS TO OUR TOP SPONSOR: UNRUH REAL ESTATE

2024 Aquia Harbour Dolphins
Patriot Division Undefeated Champs











2024 Aquia Harbour Dolphins
Patriot Division Undefeated Champs











2024
Aquia Harbour Dolphins Swim Team
Patriot Division Undefeated Champions





2024
Aquia Harbour Dolphins Swim Team
Patriot Division Undefeated Champions







Thank you to our Sponsors!

D&D Family Dentistry

Simply Home
We Build Beautiful

JB

EXPLOREWITHJB.COM

FOUNDATION HOMES
BUILDING QUALITY. BUILDING COMMUNITY.

BEECROFT
ORTHODONTICS

the GOOD WASH

MOSQUITO JOE

Ear, Nose and Throat &
Facial Plastic Surgery Center

Verdant
WELLNESS

GO BARRACUDAS!

















GO BARRACUDAS!













GO BARRACUDAS!















GO BARRACUDAS!



















GOOD LUCK AT FINALS BARRACUDAS!



Swim Fast! GO BARRACUDAS!



Congratulations Barracudas on your MOST SPIRITED AWARD from Lake of the Woods Fourth of July Parade!























The Lake of the Woods Barracudas want to send a huge Thank You to our amazing sponsors for your support for the 2024 Season!

FF4H

PRESSURE WASHING

(540) 295-6636

The Icebox Creamery

SINCE 2016

Find Icebox on Facebook:

https://www.facebook.com/TheIceboxcreamery

Visit them at: 4324 Germanna Hwy, Locust Grove, VA 22508

Kona Ice

BE GOOD. DO GOOD FOR GOOD

Kona Ice of Culpeper/Locust Grove/Warrenton

email: culpeper@kona-ice.com

phone: 540.935.4705

Facebook: https://www.facebook.com/KonaIceofCulpeperCounty

Celebrating the Leeland Express Swim Team and Their 2024 Sponsors

The Leeland Express Swim Team is making waves in the community, and it's not just in the pool! As we dive into the 2024 swim season, we want to extend a heartfelt thank you to our incredible sponsors who make it all possible. Their support helps our team reach new heights, and we couldn't be more grateful.



Meet Our Leeland Express 2024 Sponsors

Jamie Opanshuk, Your Realtor

Looking to buy or sell a home? Jamie Opanshuk is your go-to realtor in the area. With a deep understanding of the local market and a dedication to client satisfaction, Jamie ensures a smooth and successful real estate experience. Whether you're a first-time buyer or looking to upgrade, Jamie's expertise is unmatched.

Thistle Medical Skincare Studio

Pamper yourself with the luxurious services offered by Thistle, the premier medical skincare studio. Specializing in personalized skincare treatments, Thistle helps you achieve radiant and healthy skin. From advanced facials to cutting-edge treatments, their professional team tailors each service to meet your unique needs.

Tilly's Homemade Ice Cream

What's better than a scoop of Tilly's Homemade Ice Cream after a swim meet? Known for their creamy and delicious flavors, Tilly's is a local favorite. Stop by Tilly's to enjoy a cone or sundae.

Thank You for Your Support!


OXYGEN
IS OVERRATED


EAT
SLEEP
SWIM
REPEAT


BREATHING
IS
FOR THE
WEAK


BREASTSTROKE
FINALS
SWIMSUIT
LANE
GOALS
SWIM CAP
FLAGS
STARTING BLOCK
HEATS
PERSONAL BEST
LAPS
POOL
SWIMMING
BACKSTROKE
RELAY
FREESTYLE
DISTANCE
PRACTICE
KICK BOARD
GOGGLES
BUTTERFLY


HARD DAYS
ARE THE BEST
DAYS BECAUSE
THIS IS WHEN
CHAMPIONS ARE
MADE
- Gabby Douglas


IF YOU THINK YOUR
SPORT
IS HARD,
TRY DOING IT WHILE
HOLDING YOUR
BREATH

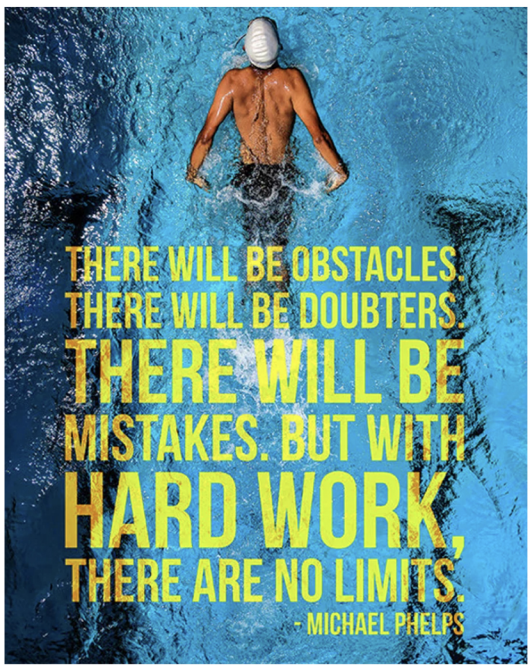
THERE WILL BE OBSTACLES.
THERE WILL BE DOUBTERS.
THERE WILL BE
MISTAKES. BUT WITH
HARD WORK,
THERE ARE NO LIMITS.
- MICHAEL PHELPS

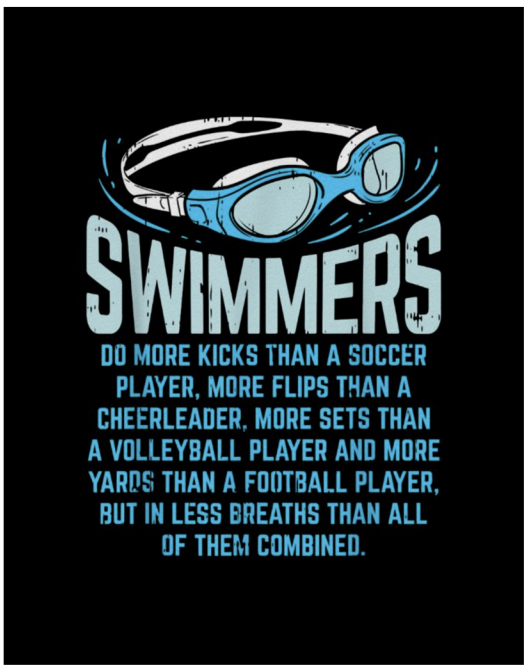
SWIMMERS
DO MORE KICKS THAN A SOCCER PLAYER, MORE FLIPS THAN A CHEERLEADER, MORE SETS THAN A VOLLEYBALL PLAYER AND MORE YARDS THAN A FOOTBALL PLAYER, BUT IN LESS BREATHS THAN ALL OF THEM COMBINED.